

8. Noise and Vibration Figures

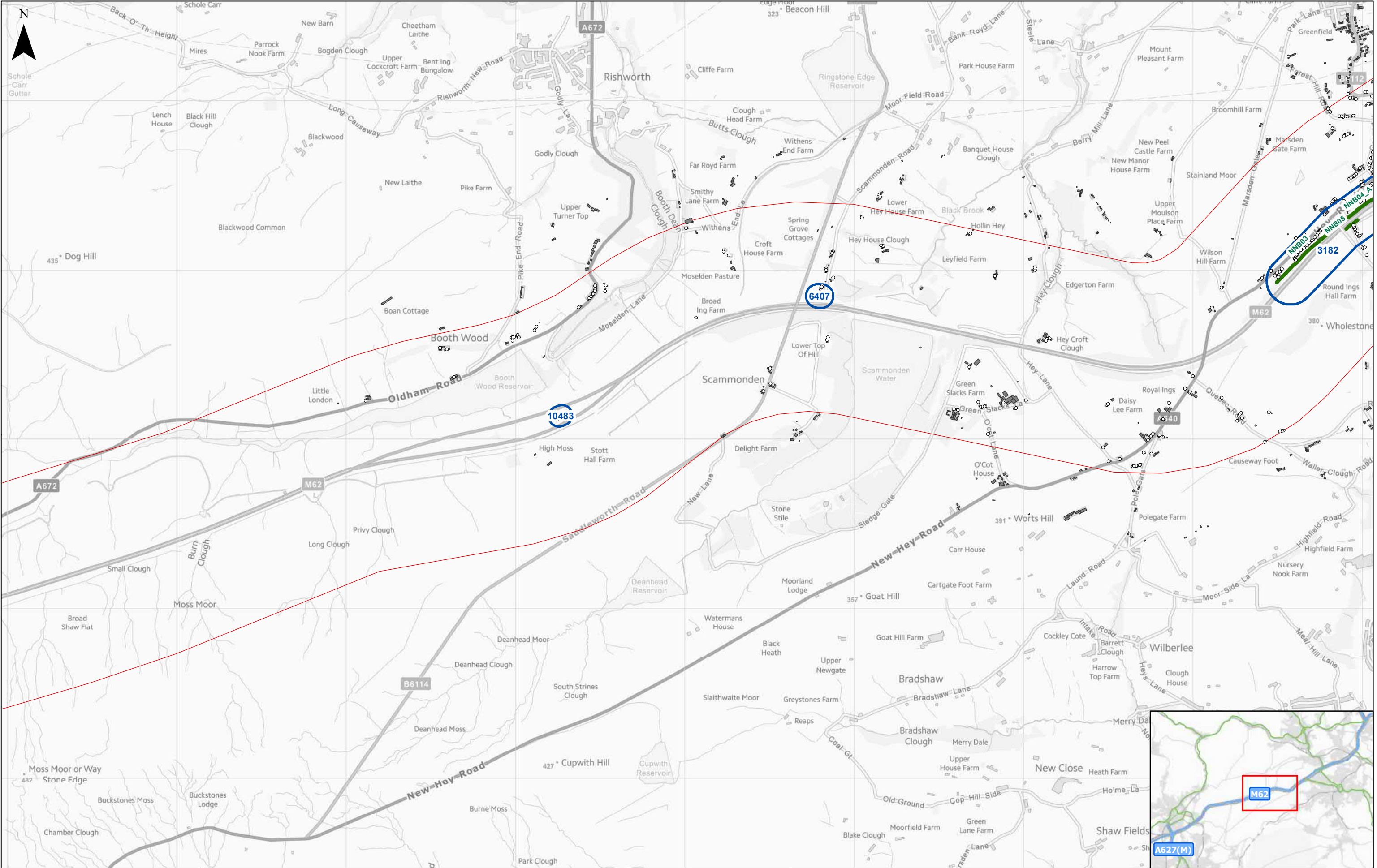

<div><div><div><div>0</div><div>500</div><div>1,000</div></div><div>Metres</div></div><div><div><div><div>PO2</div><div>WIP</div><div>14/08/2019</div><div>For issue</div><div>TS</div><div>JA</div><div>SW</div></div><div><div>Rev</div><div>Status</div><div>Rev. Date</div><div>Purpose of revision</div><div>Drawn</div><div>Chck'd</div><div>Apprv'd</div></div></div></div><div><div><div>Key</div><div><div>Noise Sensitive Receptor</div><div>Existing Noise Barrier</div><div>Proposed Noise Barriers (Subject to Additional Resources Being Secured)</div></div><div><div>NIAs</div><div>Buildings</div><div>Noise Calculation Area</div></div></div></div></div>										<div>Client</div> <div></div>		<div>Project</div> <div>SMART MOTORWAY PROGRAMME M62 Junctions 20 - 25</div>		<div>Status</div> <div>Second Issue</div>		<div>Revision</div> <div>P02</div>					
										<div>Scale</div> <div>1:20,000</div>		<div>Date</div> <div>14/08/2019</div>									
										<div>Drawn By</div> <div>TS</div>											
										<div>Checked By</div> <div>JA</div>											
										<div>Approved By</div> <div>SW</div>											
										<div>Project No.</div> <div>HE551534</div>		<div>Originator</div> <div>WSP</div>		<div>Original Size</div> <div>A3</div>							
										<div>Drawing number</div> <div>HE551534</div>		<div>Volume</div> <div>EGN</div>		<div>Location</div> <div>SG</div>		<div>Type</div> <div>DR</div>		<div>Role</div> <div>LE</div>		<div>Number</div> <div>00014</div>	

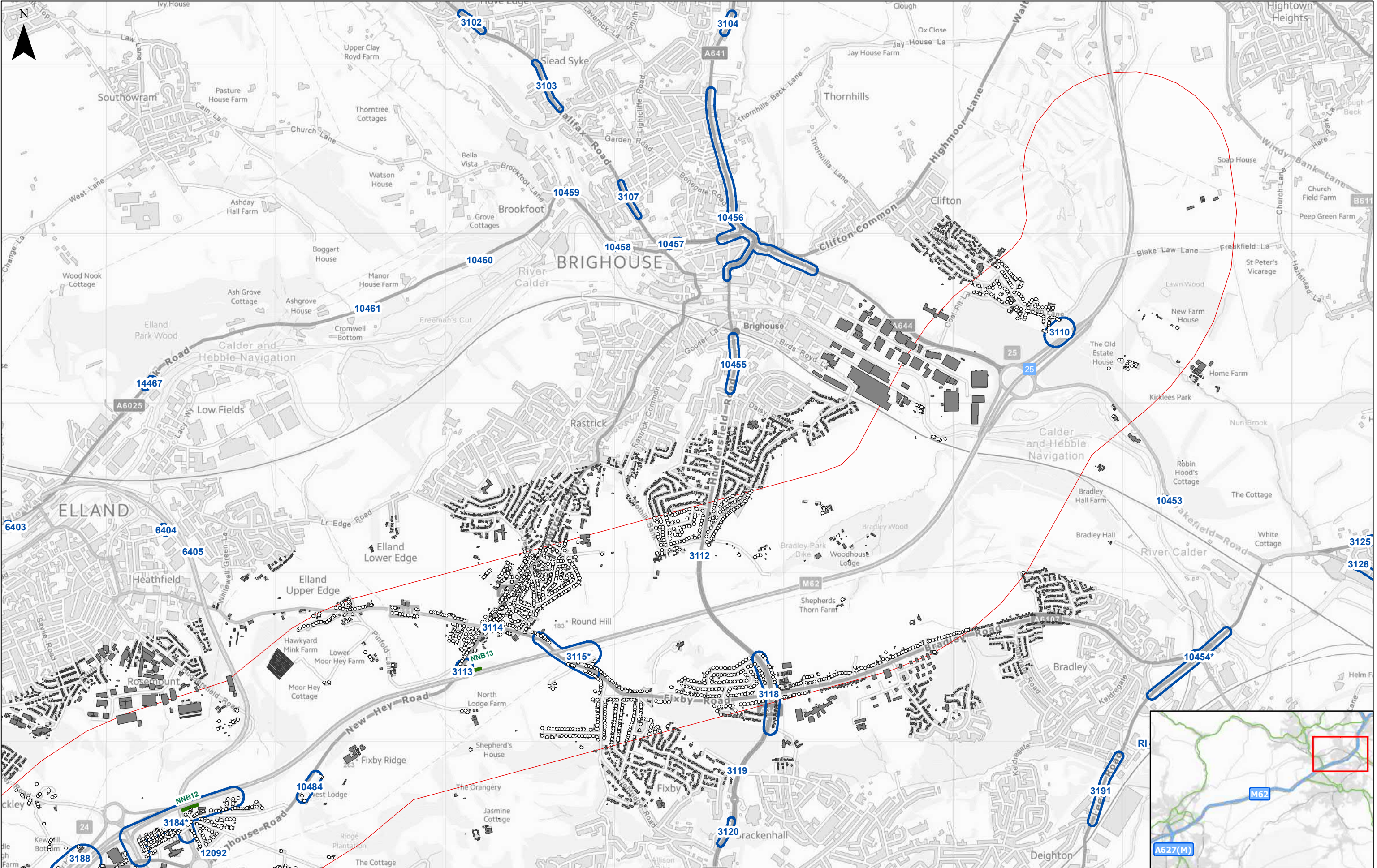

05001,000Metres

P02	WIP	14/08/2019	For issue	TS	JA	SW
Rev	Status	Rev. Date	Purpose of revision	Drawn	Chk'd	Appr'd

Key

Noise Sensitive Receptor

Existing Noise Barrier

Proposed Noise Barriers (Subject to Additional Resources Being Secured)

NIAs

Buildings

Noise Calculation Area

Client

Project

SMART MOTORWAY PROGRAMME
M62 Junctions 20 - 25

Drawing Title

FIGURE 8.1
NOISE CONSTRAINTS PLAN
MAP 5 OF 5

Status	Second Issue	Revision	P02
Scale	1:20,000	Date	14/08/2019
Drawn By	TS	Checked By	JA
Approved By	SW	Project No.	HE551534
Drawing number	HE551534	Volume	EGN
Location	SG	Originator	WSP
Type	DR	Role	LE
Number	00014	Original Size	A3

Document Path: \\uk.wspgroup.com\central\data\Projects\62241xxx\62241710 - CDF SMP Tranche 5\02 Discipline Inputs\GIS\Mxd\NOISE\62241710_20190814_M62_FIGURE_8_1_NOISE_CONSTRAINTS_PLAN.mxd

Reproduced by permission of Ordnance Survey on behalf of HMSO. © Crown copyright and database right 2016. All rights reserved. Ordnance Survey Licence number 100030649 Contains public sector information licensed under the Open Government Licence v3.0

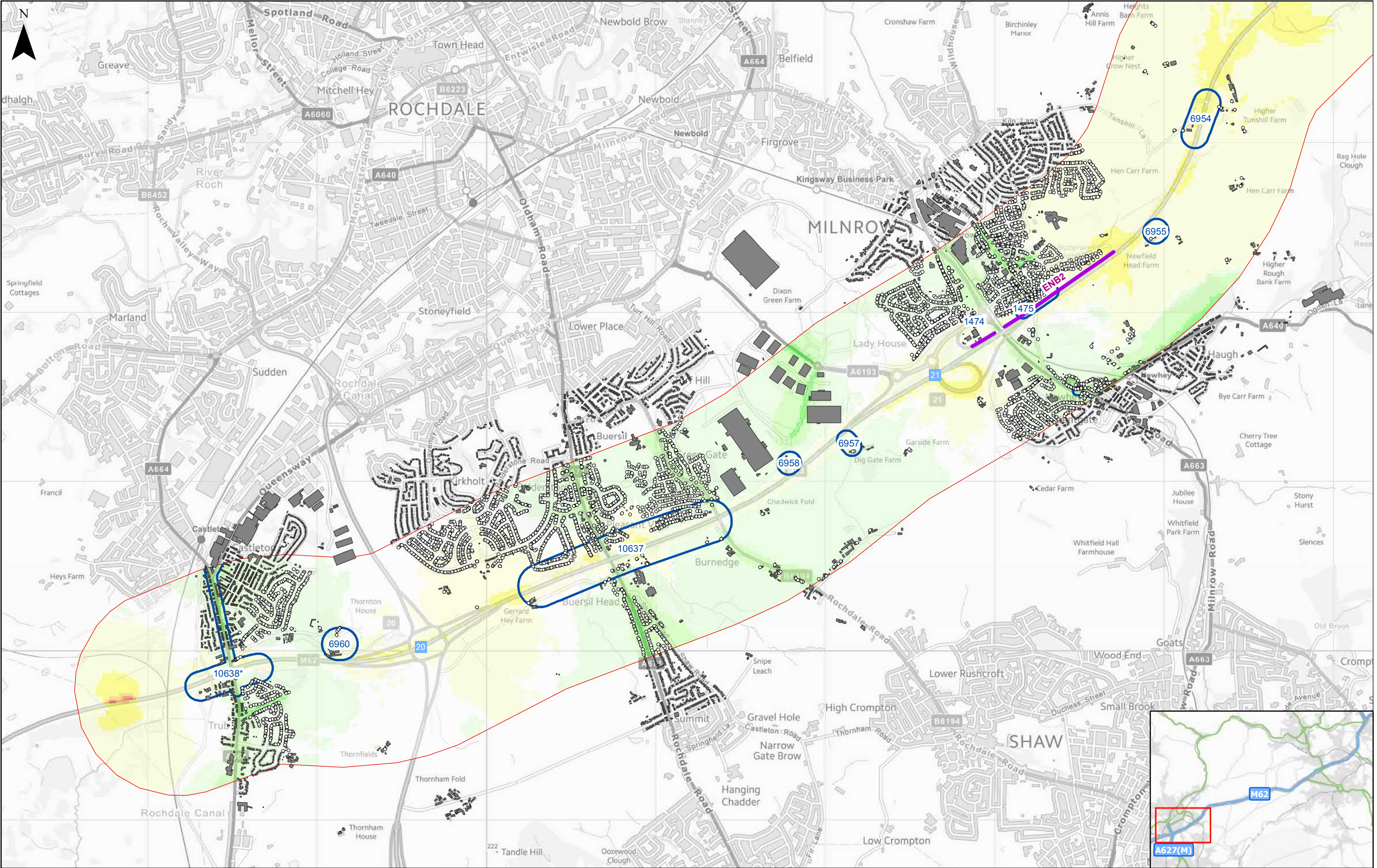

05001,000Metres

P02	WIP	14/08/2019	For issue	TS	JA	SW
Rev	Status	Rev. Date	Purpose of revision	Drawn	Chk'd	Appr'd

Key

Noise Sensitive Receptor

Existing Noise Barrier

Noise Calculation Area

Buildings

NIAs

DS2024 vs DM2024 Daytime Short-term Change, dB LA10,18h

> -5

-3 to -4.9

-1 to -2.9

-0.1 to -0.9

0

0.1 to 2.9

1 to 2.9

3 to 4.9

>5

Client

Project

SMART MOTORWAY PROGRAMME
M62 Junctions 20 - 25

Drawing Title

FIGURE 8.2
NOISE CHANGE CONTOUR PLOTS
DO SOMETHING 2024 VS
DO MINIMUM 2024 DAY-TIME
MAP 1 OF 5

Status	Second Issue	Revision	P02
Scale	1:20,000	Date	14/08/2019
Drawn By	TS	Checked By	JA
Approved By	SW	Project No.	HE551534
Drawing number	HE551534	Volume	EGN
Location	SG	Type	DR
Role	LE	Number	00015

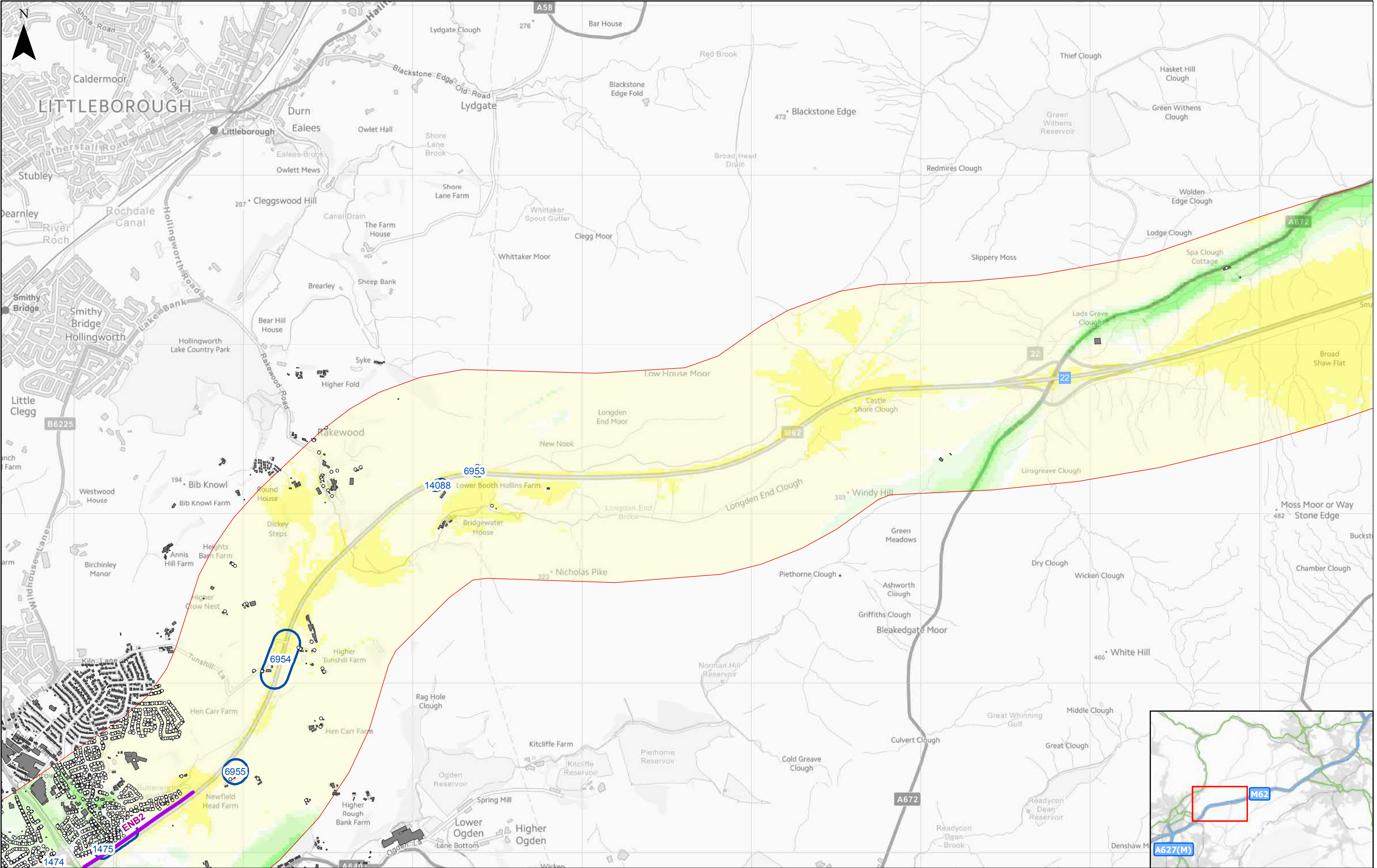

05001,000Metres

P02	WIP	14/08/2019	For issue	TS	JA	SW
Rev	Status	Rev. Date	Purpose of revision	Drawn	Chk'd	Appr'd

Key

Noise Sensitive Receptor

Existing Noise Barrier

Buildings

NIAs

Noise Calculation Area

DS2024 vs DM2024 Daytime Short-term Change, dB LA10,18h

> -5

-3 to -4.9

-1 to -2.9

-0.1 to -0.9

0

0.1 to 2.9

1 to 2.9

3 to 4.9

>5

Client

Project

SMART MOTORWAY PROGRAMME M62 Junctions 20 - 25

Drawing Title

FIGURE 8.2 NOISE CHANGE CONTOUR PLOTS DO SOMETHING 2024 VS DO MINIMUM 2024 DAY-TIME MAP 2 OF 5

Status	Second Issue	Revision	P02
Scale	1:20,000	Date	14/08/2019
Drawn By	TS	Checked By	JA
Approved By	SW	Project No.	HE551534
Drawing number	HE551534	Volume	EGN
Location	SG	Type	DR
Role	LE	Number	00015

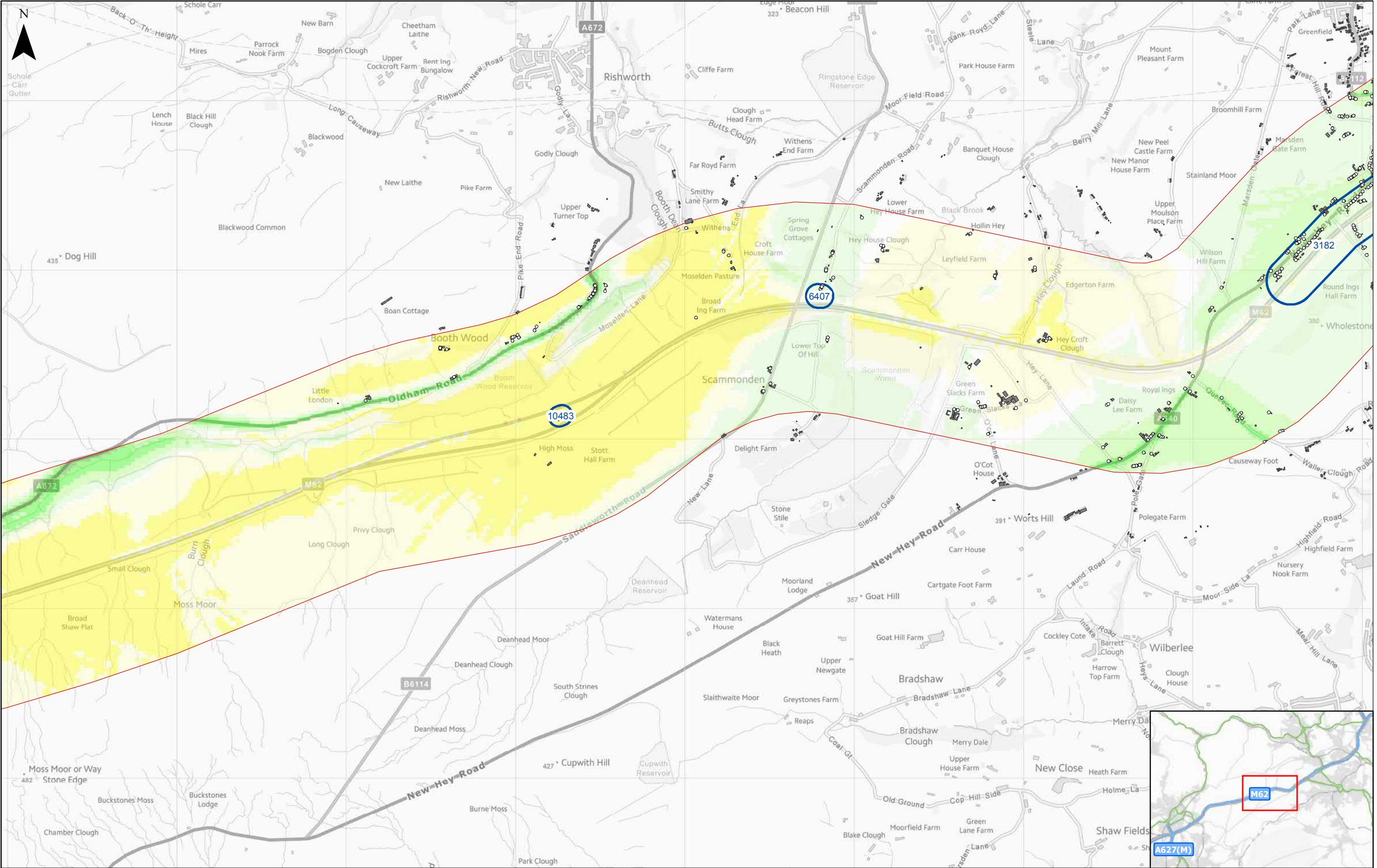

0

500

1,000

Metres

P02	WIP	14/08/2019	For issue	TS	JA	SW
Rev	Status	Rev. Date	Purpose of revision	Drawn	Chk'd	Apprv'd

Key

Noise Sensitive Receptor

Existing Noise Barrier

Buildings

NIAs

Noise Calculation Area

DS2024 vs DM2024 Daytime Short-term Change, dB L_{A10,18h}

> -5

-3 to -4.9

-1 to -2.9

-0.1 to -0.9

0

0.1 to 2.9

1 to 2.9

3 to 4.9

>5

Client

Project

SMART MOTORWAY PROGRAMME
M62 Junctions 20 - 25

Drawing Title

FIGURE 8.2
NOISE CHANGE CONTOUR PLOTS
DO SOMETHING 2024 VS
DO MINIMUM 2024 DAY-TIME
MAP 3 OF 5

Status	Second Issue	Revision	P02
Scale	1:20,000	Date	14/08/2019
Drawn By	TS	Checked By	JA
Approved By	SW	Project No.	HE551534
Drawing number	HE551534	Volume	EGN
Location	SG	Type	DR
Role	LE	Number	00015

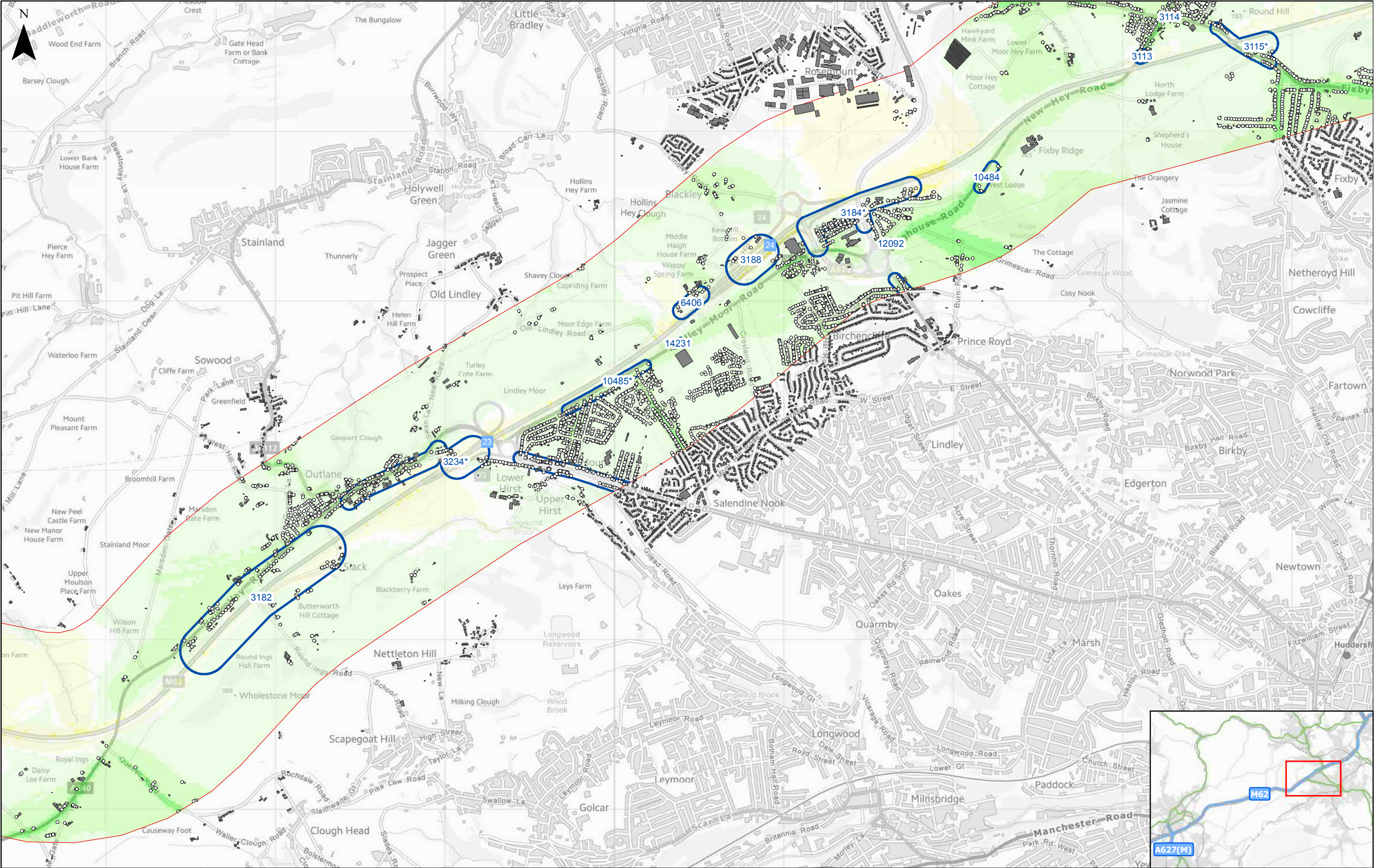

05001,000Metres						
P02	WIP	14/08/2019	For issue	TS	JA	SW
Rev	Status	Rev. Date	Purpose of revision	Drawn	Chk'd	Apprv'd

Key		Buildings	
○ Noise Sensitive Receptor		■ Buildings	
— Existing Noise Barrier		■ NIAs	
		■ Noise Calculation Area	
DS2024 vs DM2024 Daytime Short-term Change, dB LA10,18h			
■ > -5	■ -1 to -2.9	■ 1 to 2.9	
■ -3 to -4.9	■ -0.1 to -0.9	■ 3 to 4.9	
	■ 0	■ >5	
	■ 0.1 to 2.9		

Client

highways england

Project		SMART MOTORWAY PROGRAMME	
		M62 Junctions 20 - 25	
Drawing Title		FIGURE 8.2	
		NOISE CHANGE CONTOUR PLOTS	
		DO SOMETHING 2024 VS	
		DO MINIMUM 2024 DAY-TIME	
		MAP 4 OF 5	

Status	Second Issue	Revision	P02
Scale	1:20,000	Date	14/08/2019
Drawn By	TS		
Checked By	JA		
Approved By	SW		
Project No.	HE551534	Originator WSP	
Drawing number	HE551534	Volume	
EGN		Location	SG
Type	DR	Role	LE
Number	00015		

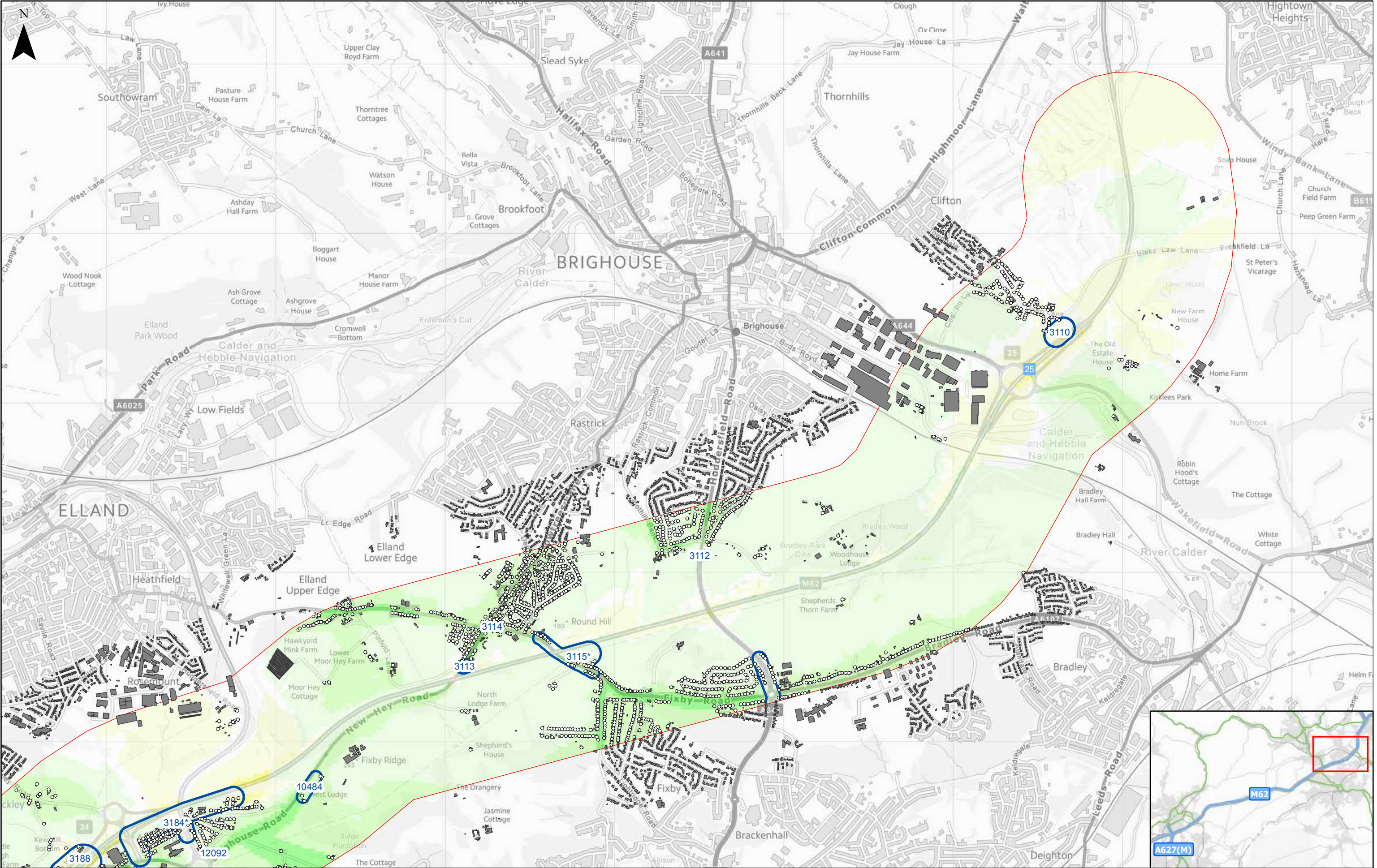

0

500

1,000

Metres

P02	WIP	14/08/2019	For issue	TS	JA	SW
Rev	Status	Rev. Date	Purpose of revision	Drawn	Chk'd	Appr'd

Key

Noise Sensitive Receptor

Existing Noise Barrier

Buildings

NIA's

Noise Calculation Area

DS2024 vs DM2024 Daytime Short-term Change, dB L_{A10,18h}

> -5

-3 to -4.9

-1 to -2.9

-0.1 to -0.9

0

0.1 to 2.9

1 to 2.9

3 to 4.9

>5

Client

Project

SMART MOTORWAY PROGRAMME
M62 Junctions 20 - 25

Drawing Title

FIGURE 8.2
NOISE CHANGE CONTOUR PLOTS
DO SOMETHING 2024 VS
DO MINIMUM 2024 DAY-TIME
MAP 5 OF 5

Status	SECOND ISSUE	Revision	P02
Scale	1:20,000	Date	14/08/2019
Drawn By	TS	Checked By	JA
Approved By	SW	Project No.	HE551534
Drawing number	HE551534	Volume	EGN
Location	SG	Type	DR
Role	LE	Number	00015



0

500

1,000

Metres

P02	WIP	14/08/2019	For issue	TS	JA	SW
Rev	Status	Rev. Date	Purpose of revision	Drawn	Chck'd	Apprv'd

Key

Noise Sensitive Receptor

Existing Noise Barrier

Buildings

Noise Calculation Area

DS2024 vs DM2024 Night-time Short-term Change, dB L_{Aeq,8h}

> -5

-3 to -4.9

-1 to -2.9

-0.1 to -0.9

0

0.1 to 2.9

1 to 2.9

3 to 4.9

>5

Client

Project

SMART MOTORWAY PROGRAMME
M62 Junctions 20 - 25

Drawing Title

FIGURE 8.3
NOISE CHANGE CONTOUR PLOTS
DO SOMETHING 2024 VS
DO MINIMUM 2024 NIGHT-TIME
MAP 1 OF 5

	Status	Second Issue	Revision
			P02
	Scale	1:20,000	Date 14/08/2019
	Drawn By	TS	
	Checked By	JA	
	Approved By	SW	
Project No.	HE551534	Originator	WSP
Drawing number	HE551534	Volume	EGN
		Location	SG
		Type	DR
		Role	LE
		Number	00016

Original Size

A3

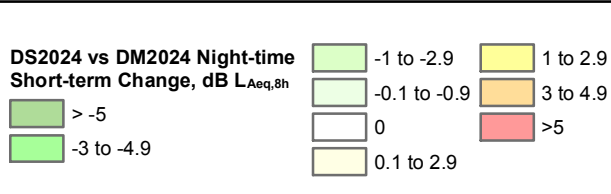
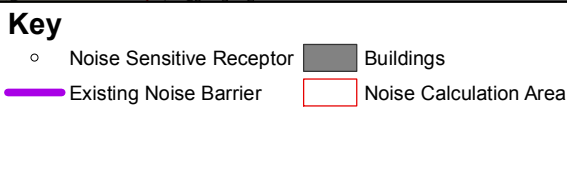
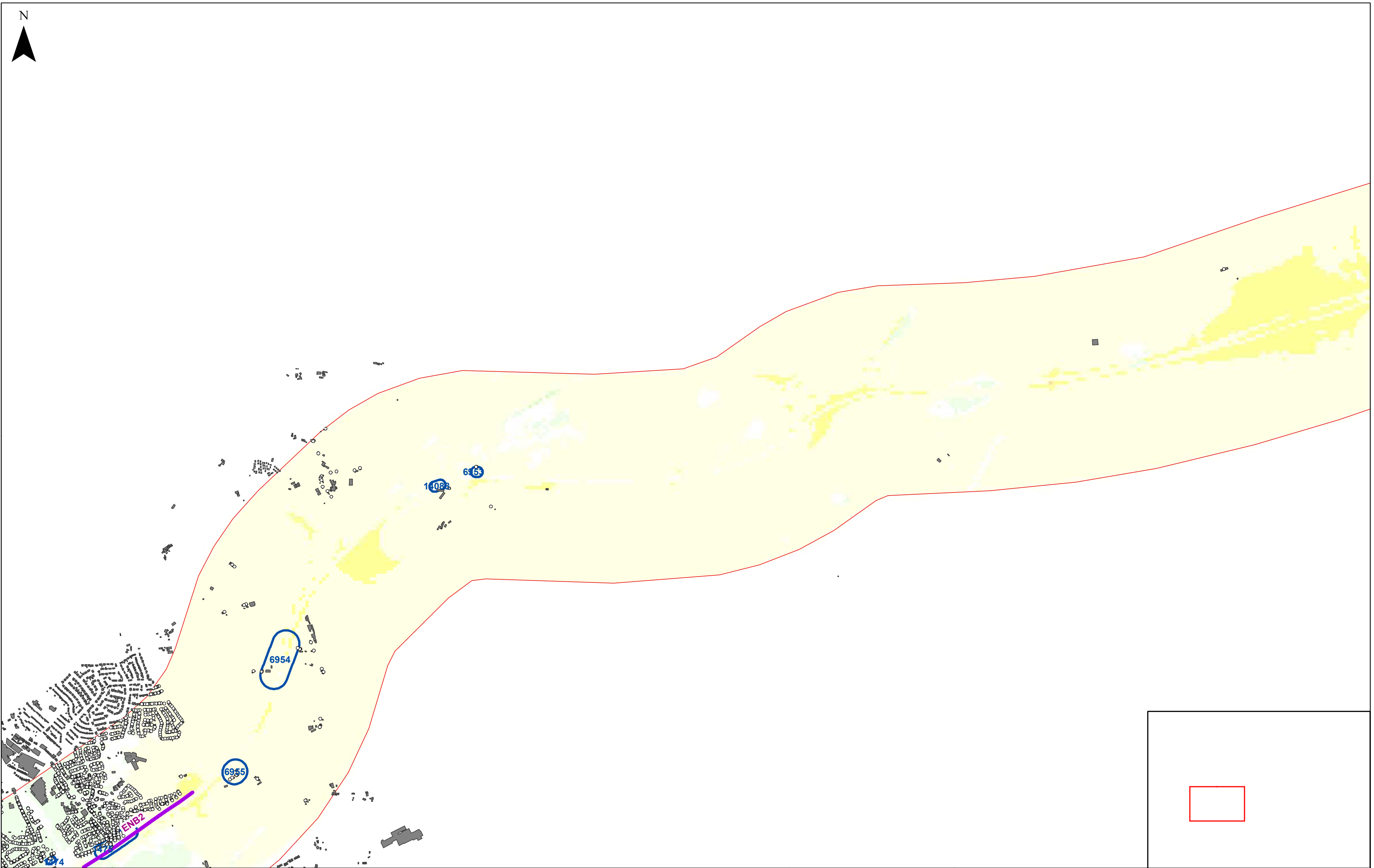

Drawing Title

FIGURE 8.3
NOISE CHANGE CONTOUR PLOTS
DO SOMETHING 2024 VS
DO MINIMUM 2024 NIGHT-TIME
MAP 2 OF 5

	Status	Second Issue	Revision	P02	
Scale	1:20,000		Date	14/08/2019	
Drawn By	TS				
Checked By	JA				
Approved By	SW				
Project No. HE551534			Originator WSP	Original Size	
				A3	
Drawing number	Volume	Location	Type	Role	Number
HE551534	EGN	SG	DR	LE	00016

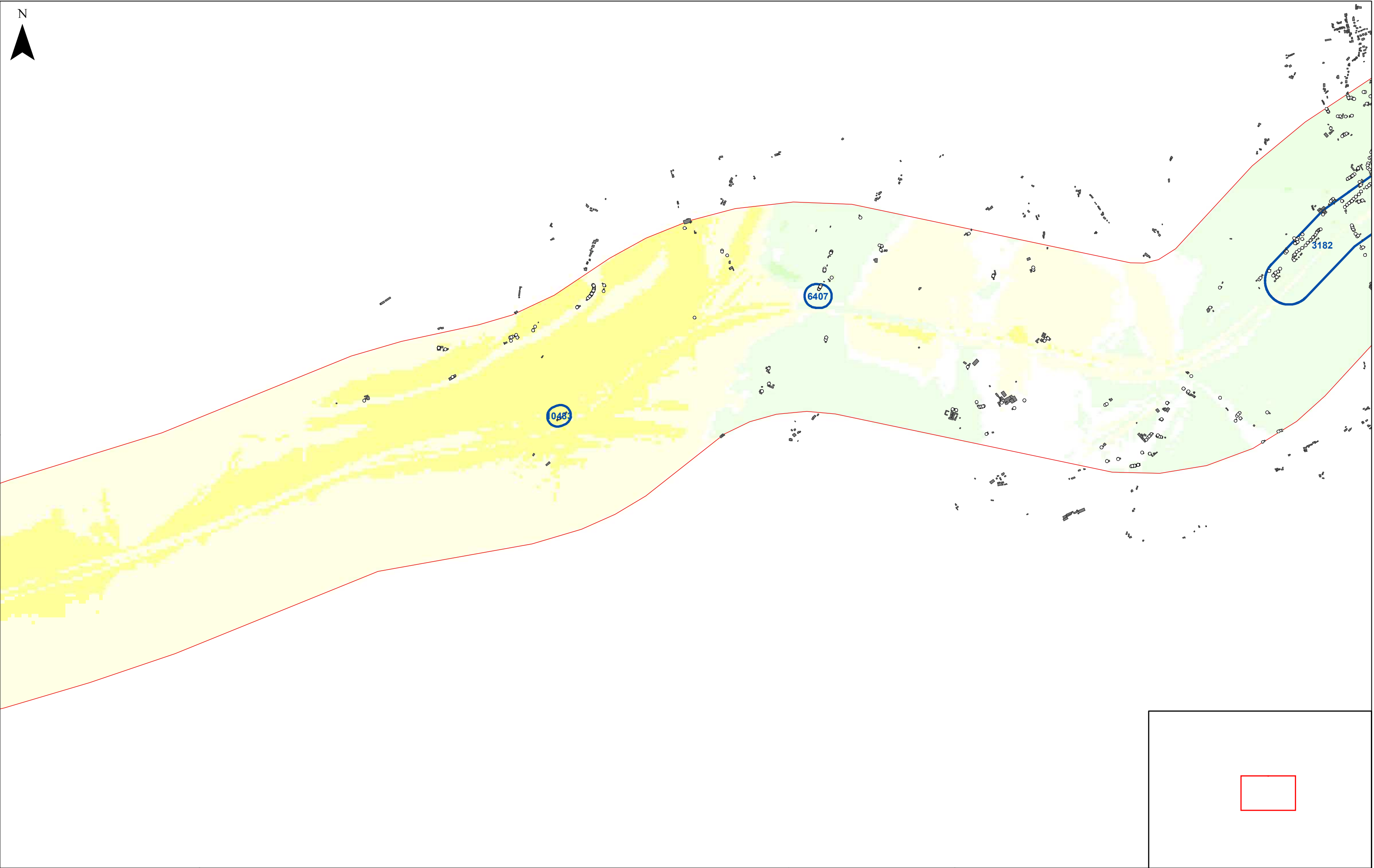

0

500

1,000

Metres

P02	WIP	14/08/2019	For issue	TS	JA	SW
Rev	Status	Rev. Date	Purpose of revision	Drawn	Chck'd	Apprv'd

Key

Noise Sensitive Receptor

Existing Noise Barrier

Buildings

Noise Calculation Area

DS2024 vs DM2024 Night-time Short-term Change, dB L_{Aeq,8h}

> -5

-3 to -4.9

-1 to -2.9

-0.1 to -0.9

0

0.1 to 2.9

1 to 2.9

3 to 4.9

>5

Client

highways
england

wsp

Project

SMART MOTORWAY PROGRAMME
M62 Junctions 20 - 25

Drawing Title

FIGURE 8.3
NOISE CHANGE CONTOUR PLOTS
DO SOMETHING 2024 VS
DO MINIMUM 2024 NIGHT-TIME
MAP 3 OF 5

	Status	Second Issue	Revision
			P02
Scale	1:20,000		
Drawn By	TS		
Checked By	JA		
Approved By	SW		
Project No.	HE551534	Originator	WSP
Drawing number	HE551534	Volume	EGN
		Location	SG
		Type	DR
		Role	LE
		Number	00016
		Original Size	A3

Document Path: \\uk.wspgroup.com\central data\Projects\62241xxx\62241710 - CDF SMP Tranche 5\02 Discipline Inputs\GIS\Mxd\NOISE\62241710_20190814_M62_FIGURE_8_3_NCCP_DS2024_VS_DM2024_NIGHT.mxd

Reproduced by permission of Ordnance Survey on behalf of HMSO. © Crown copyright and database right 2016. All rights reserved. Ordnance Survey Licence number 100030649 Contains public sector information licensed under the Open Government Licence v3.0





05001,000Metres

P02	WIP	14/08/2019	For issue	TS	JA	SW
Rev	Status	Rev. Date	Purpose of revision	Drawn	Chck'd	Apprv'd

Key

Noise Sensitive Receptor

Buildings

Existing Noise Barrier

Noise Calculation Area

DS2024 vs DM2024 Night-time Short-term Change, dB LAeq,8h

> -5

-3 to -4.9

-1 to -2.9

-0.1 to -0.9

0

0.1 to 2.9

1 to 2.9

3 to 4.9

>5

Client

Project

SMART MOTORWAY PROGRAMME
M62 Junctions 20 - 25

Drawing Title

FIGURE 8.3
NOISE CHANGE CONTOUR PLOTS
DO SOMETHING 2024 VS
DO MINIMUM 2024 NIGHT-TIME
MAP 5 OF 5

	Status	Second Issue	Revision
			P02
Scale	1:20,000	Date 14/08/2019	
Drawn By	TS		
Checked By	JA		
Approved By	SW		
Project No.	HE551534	Originator	WSP
Drawing number	HE551534	Volume	EGN
		Location	SG
		Type	DR
		Role	LE
		Number	00016

Original SizeA3

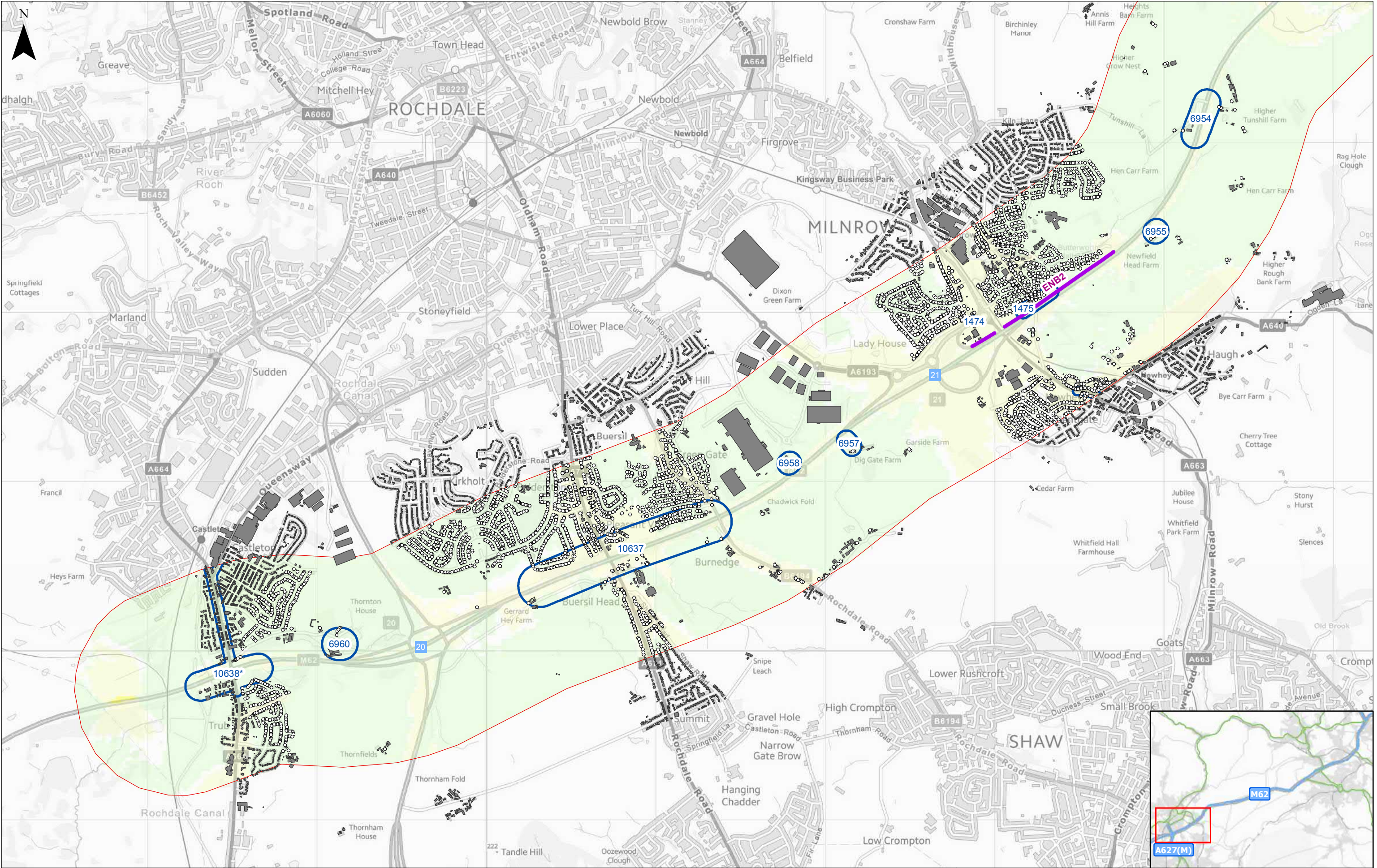

05001,000Metres						
P02	WIP	14/08/2019	For issue	TS	JA	SW
Rev	Status	Rev. Date	Purpose of revision	Drawn	Chk'd	Appr'd

Key		Buildings	
○ Noise Sensitive Receptor		■ Buildings	
— Existing Noise Barrier		■ NIAs	
		— Noise Calculation Area	
DS2039 vs DM2024 Daytime Long-term Change, dB L_{A10,15h}			
■ <-10	■ -3 - -4.9	■ 3 - 5	
■ -5 - -9.9	■ -0.1 - -2.9	■ 5 - 10	
	■ 0	■ >10	
	■ 0.1 - 2.9		

Client



Project

SMART MOTORWAY PROGRAMME
M62 Junctions 20 - 25

Drawing Title

FIGURE 8.4
NOISE CHANGE CONTOUR PLOTS
DO SOMETHING 2039 VS
DO MINIMUM 2024 DAY-TIME
MAP 1 OF 5

Status	Second Issue	Revision	P02
Scale	1:20,000	Date	14/08/2019
Drawn By	TS	Checked By	JA
Approved By	SW	Project No.	HE551534
Drawing number	HE551534	Volume	EGN
Location	SG	Type	DR
Role	LE	Number	00017
Original Size	A3		

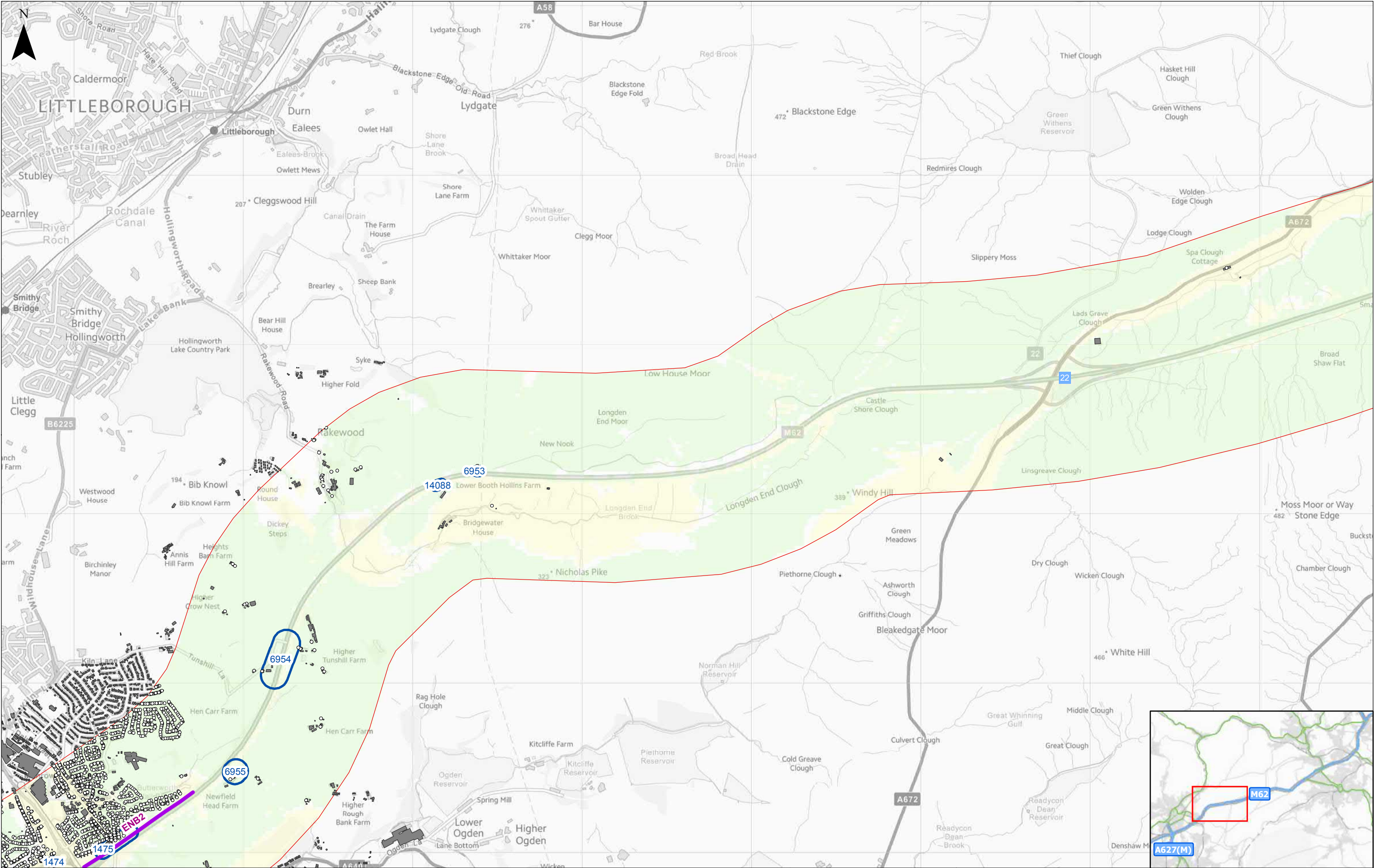

05001,000Metres						
P02	WIP	14/08/2019	For issue	TS	JA	SW
Rev	Status	Rev. Date	Purpose of revision	Drawn	Chk'd	Appr'd

Key		
○ Noise Sensitive Receptor	■ Buildings	
— Existing Noise Barrier	□ NIAs	
	□ Noise Calculation Area	

DS2039 vs DM2024 Daytime Long-term Change, dB LA10,18h			
■ <-10	■ -3 - -4.9	■ 3 - 5	
■ -5 - -9.9	■ -0.1 - -2.9	■ 5 - 10	
	■ 0	■ >10	
	■ 0.1 - 2.9		

Client

Project

SMART MOTORWAY PROGRAMME
M62 Junctions 20 - 25

Drawing Title

FIGURE 8.4
NOISE CHANGE CONTOUR PLOTS
DO SOMETHING 2039 VS
DO MINIMUM 2024 DAY-TIME
MAP 2 OF 5

Status	Second Issue	Revision	P02
Scale	1:20,000	Date	14/08/2019
Drawn By	TS	Checked By	JA
Approved By	SW	Project No.	HE551534
Drawing number	HE551534	Volume	EGN
Location	SG	Type	DR
Role	LE	Number	00017

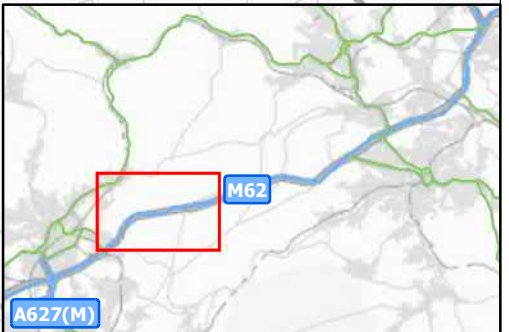

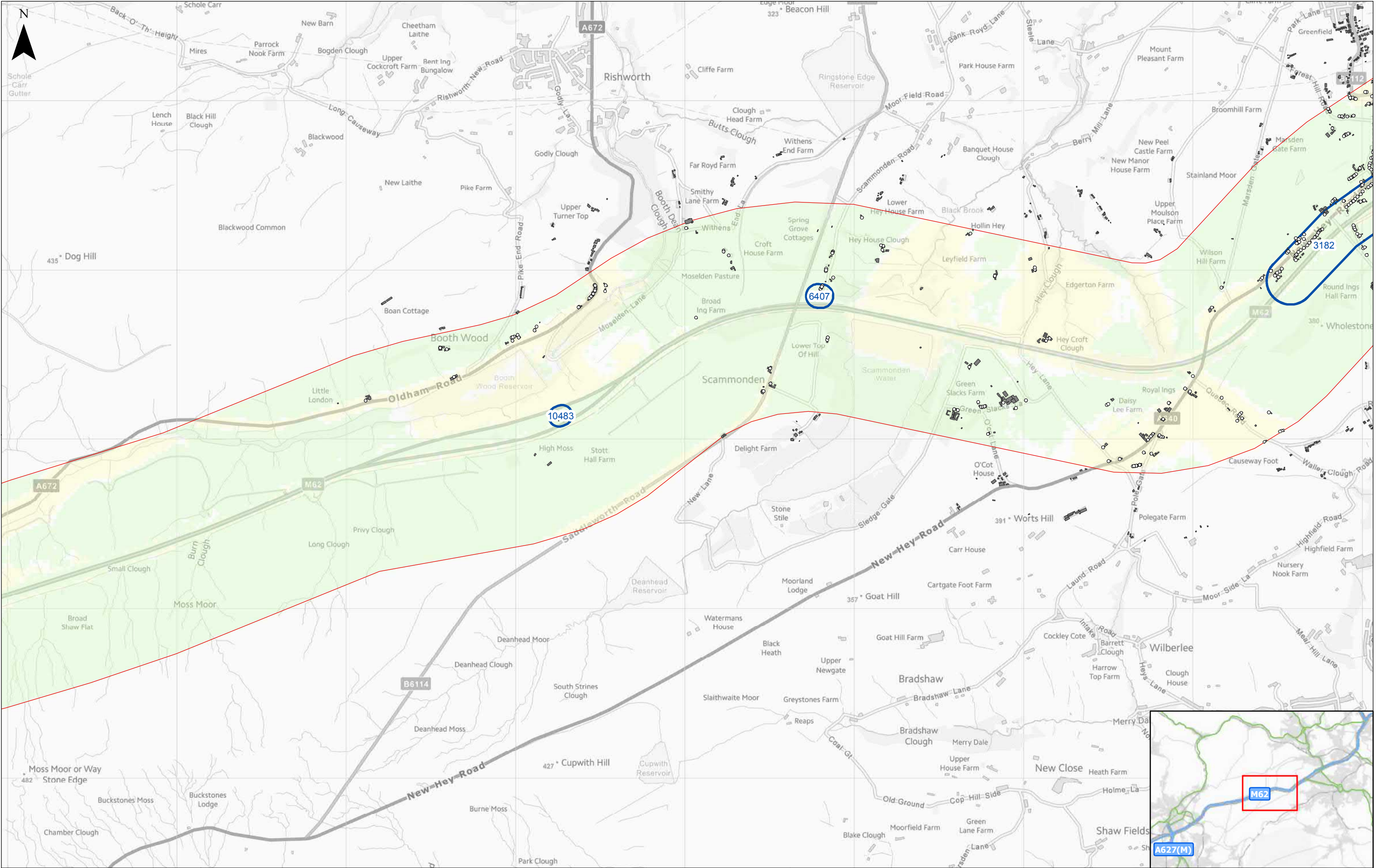

<div><div></div><div>05001,000</div><div>Metres</div></div>						
P02	WIP	14/08/2019	For issue	TS	JA	SW
Rev	Status	Rev. Date	Purpose of revision	Drawn	Chk'd	Apprv'd

Key

Noise Sensitive Receptor

Existing Noise Barrier

Buildings

NIAs

Noise Calculation Area

DS2039 vs DM2024 Daytime Long-term Change, dB L_{A10,18h}

<-10

-5 - -9.9

-3 - -4.9

-0.1 - -2.9

0

0.1 - 2.9

3 - 5

5 - 10

>10

Client

Project

SMART MOTORWAY PROGRAMME
M62 Junctions 20 - 25

Drawing Title

FIGURE 8.4
NOISE CHANGE CONTOUR PLOTS
DO SOMETHING 2039 VS
DO MINIMUM 2024 DAY-TIME
MAP 3 OF 5

Status	Second Issue	Revision	P02
Scale	1:20,000	Drawn By	TS
Checked By	JA	Approved By	SW
Project No.	HE551534	Originator WSP	Original Size
Drawing number	HE551534	Volume EGN	Location SG
Type DR	Role LE	Number	00017

Document Path: \\uk.wspgroup.com\central data\Projects\62241xxx\62241710 - CDF SMP Tranche 5\02 Discipline Inputs\GIS\wxd\NOISE\62241710_20190814_M62_FIGURE_8_4_NCCP_DS2039_VS_DM2024_DAY.mxd

Reproduced by permission of Ordnance Survey on behalf of HMSO. © Crown copyright and database right 2016. All rights reserved. Ordnance Survey Licence number 100030649 Contains public sector information licensed under the Open Government Licence v3.0

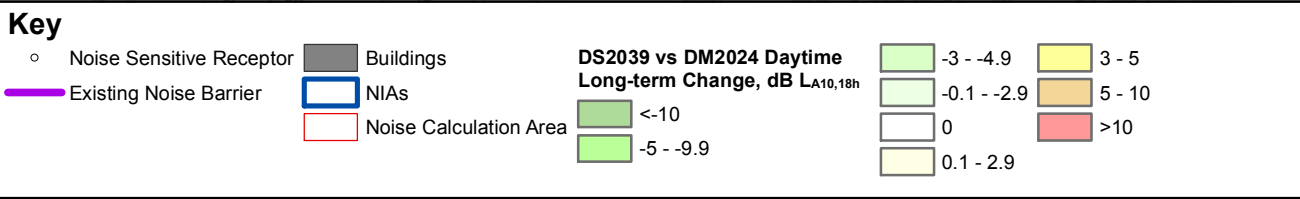
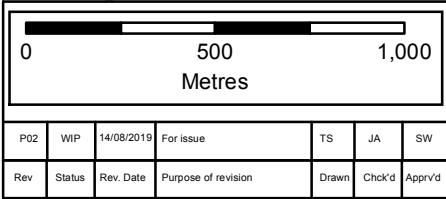
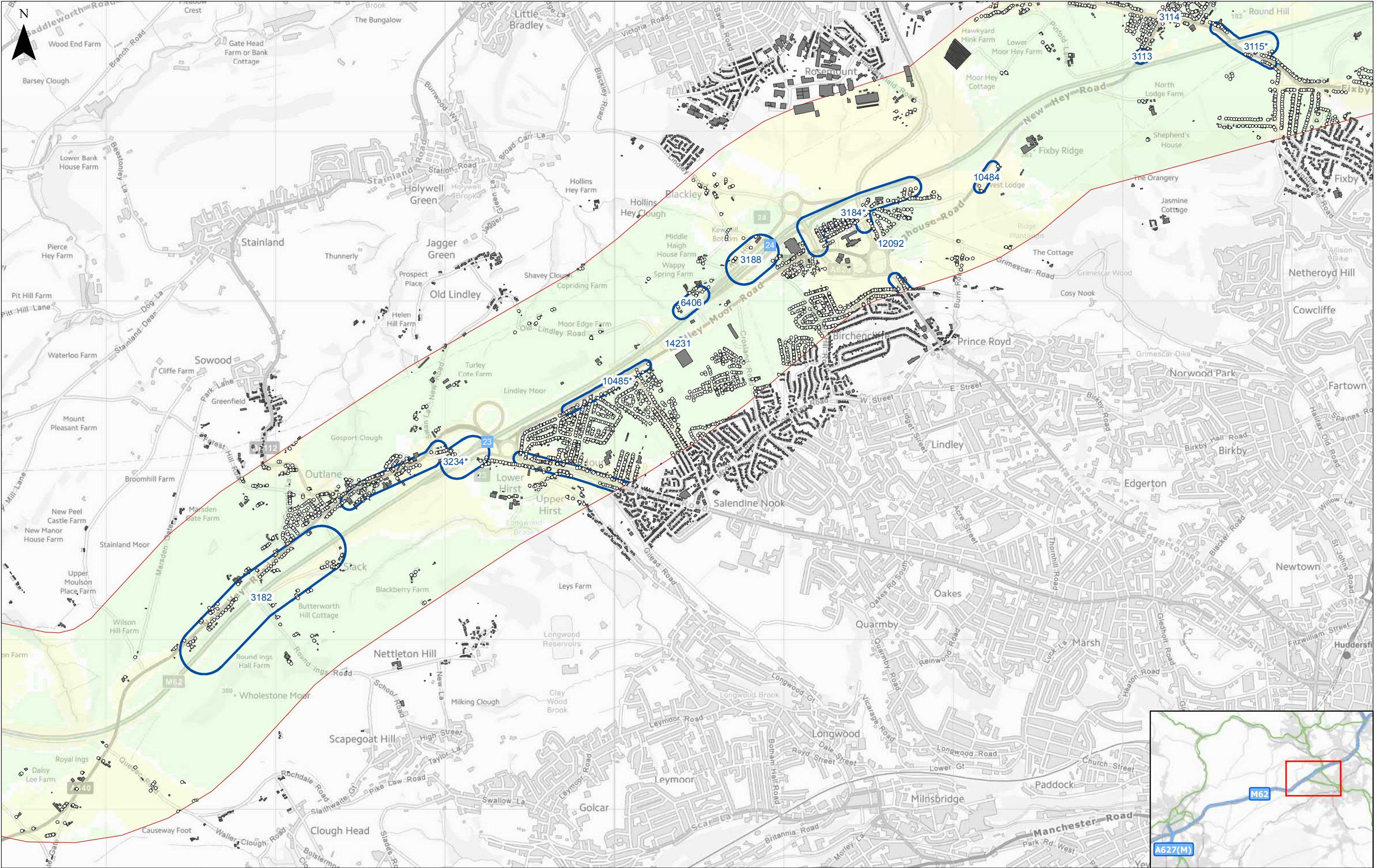

Project	SMART MOTORWAY PROGRAMME M62 Junctions 20 - 25		
Drawing Title	FIGURE 8.4 NOISE CHANGE CONTOUR PLOTS DO SOMETHING 2039 VS DO MINIMUM 2024 DAY-TIME MAP 4 OF 5		

Status	Second Issue	Revision	P02
Scale	1:20,000	Drawn By	TS
Checked By	JA	Approved By	SW
Project No.	HE551534	Originator	WSP
Drawing number	HE551534	Volume	EGN
Location	SG	Type	DR
Role	LE	Number	00017
Original Size	A3		

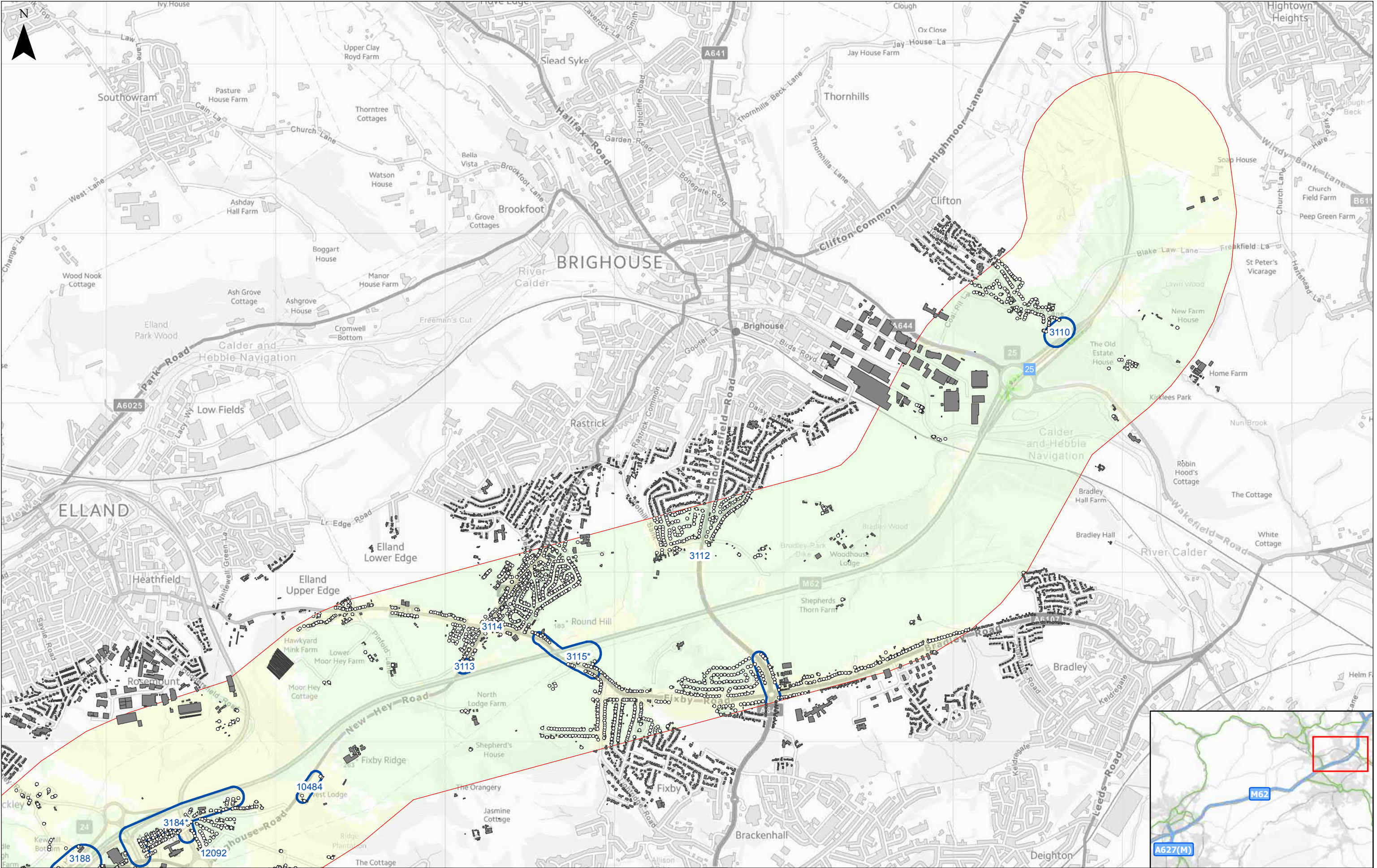

01000Metres

P02	WIP	14/08/2019	For issue	TS	JA	SW
Rev	Status	Rev. Date	Purpose of revision	Drawn	Chkd	Apprvd

Key

Noise Sensitive Receptor

Existing Noise Barrier

Buildings

NIAs

Noise Calculation Area

DS2039 vs DM2024 Daytime Long-term Change, dB L_{A10,18h}

<-10

-5 - -9.9

-3 - -4.9

-0.1 - -2.9

0

0.1 - 2.9

3 - 5

5 - 10

>10

Client

Project

SMART MOTORWAY PROGRAMME
M62 Junctions 20 - 25

Drawing Title

FIGURE 8.4
NOISE CHANGE CONTOUR PLOTS
DO SOMETHING 2039 VS
DO MINIMUM 2024 DAY-TIME
MAP 5 OF 5

Status	Second Issue	Revision	P02
Scale	1:20,000	Drawn By	TS
Checked By	JA	Approved By	SW
Project No.	HE551534	Originator WSP	Original Size
Drawing number	HE551534	Volume EGN	Location SG
Type	DR	Role LE	Number 00017

Document Path: \\uk.wspgroup.com\central\data\Projects\62241xxx\62241710 - CDF SMP Tranche 5\02 Discipline Inputs\GIS\Mxd\NOISE\62241710_20190814_M62_FIGURE_8_4_NCCP_DS2039_VS_DM2024_DAY.mxd

Reproduced by permission of Ordnance Survey on behalf of HMSO. © Crown copyright and database right 2016. All rights reserved. Ordnance Survey Licence number 100030649 Contains public sector information licensed under the Open Government Licence v3.0

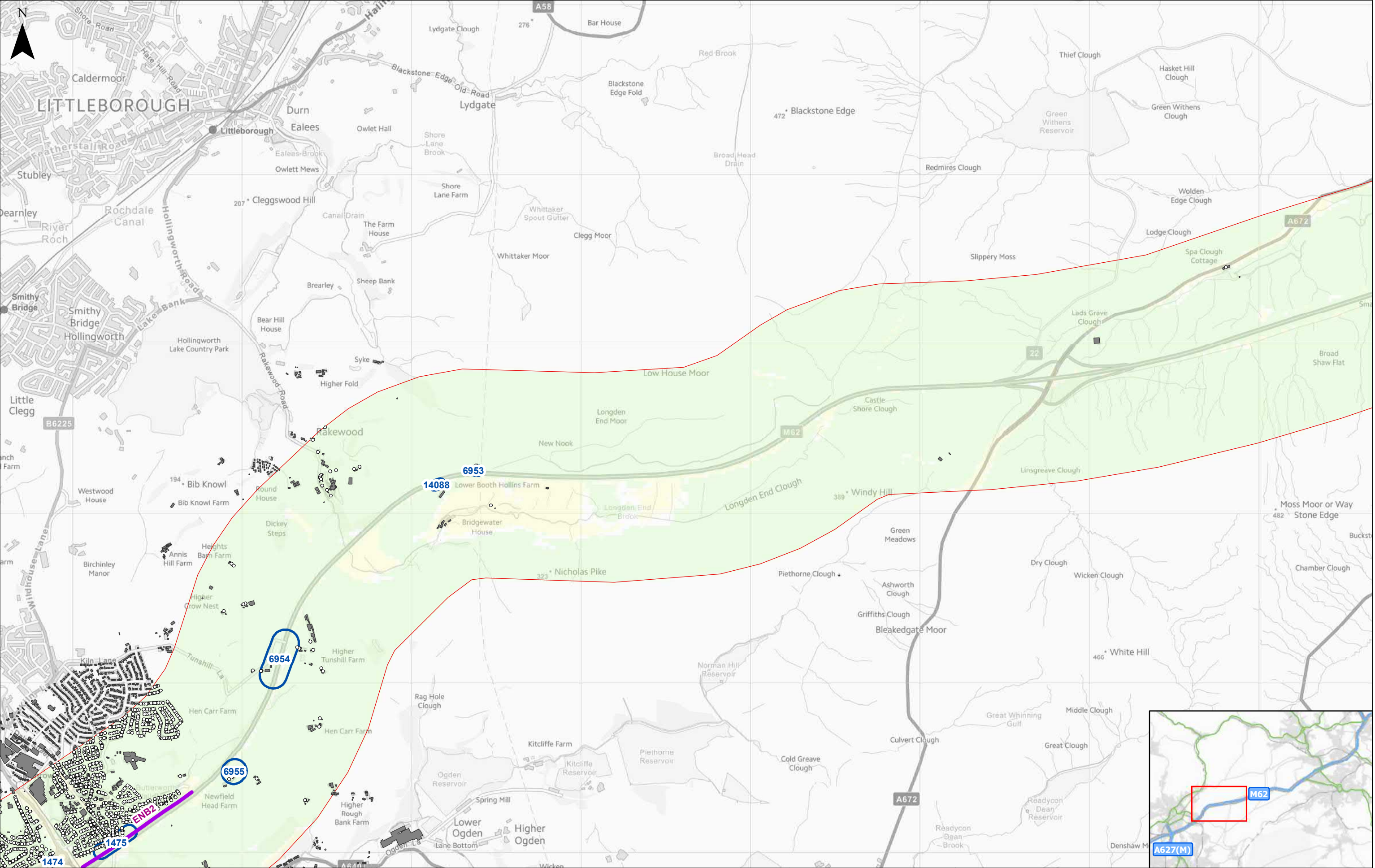

05001,000

Metres

P02	WIP	14/08/2019	For issue	TS	JA	SW
Rev	Status	Rev. Date	Purpose of revision	Drawn	Chk'd	Appr'd

Key

Noise Sensitive Receptor

Existing Noise Barrier

Buildings

NIAs

Noise Calculation Area

DS2039 vs DM2024 Night-time Long-term Change, dB LAeq,8h

<-10

-5 - -9.9

-3 - -4.9

-0.1 - -2.9

0

0.1 - 2.9

3 - 5

5 - 10

>10

Client

Project

SMART MOTORWAY PROGRAMME
M62 Junctions 20 - 25

Drawing Title

FIGURE 8.5
NOISE CHANGE CONTOUR PLOTS
DO SOMETHING 2039 VS
DO MINIMUM 2024 NIGHT-TIME
MAP 2 OF 5

Status	Second Issue	Revision	P02
Scale	1:20,000	Date	14/08/2019
Drawn By	TS	Checked By	JA
Approved By	SW	Project No.	HE551534
Drawing number	HE551534	Volume	EGN
Location	SG	Type	DR
Role	LE	Number	00018

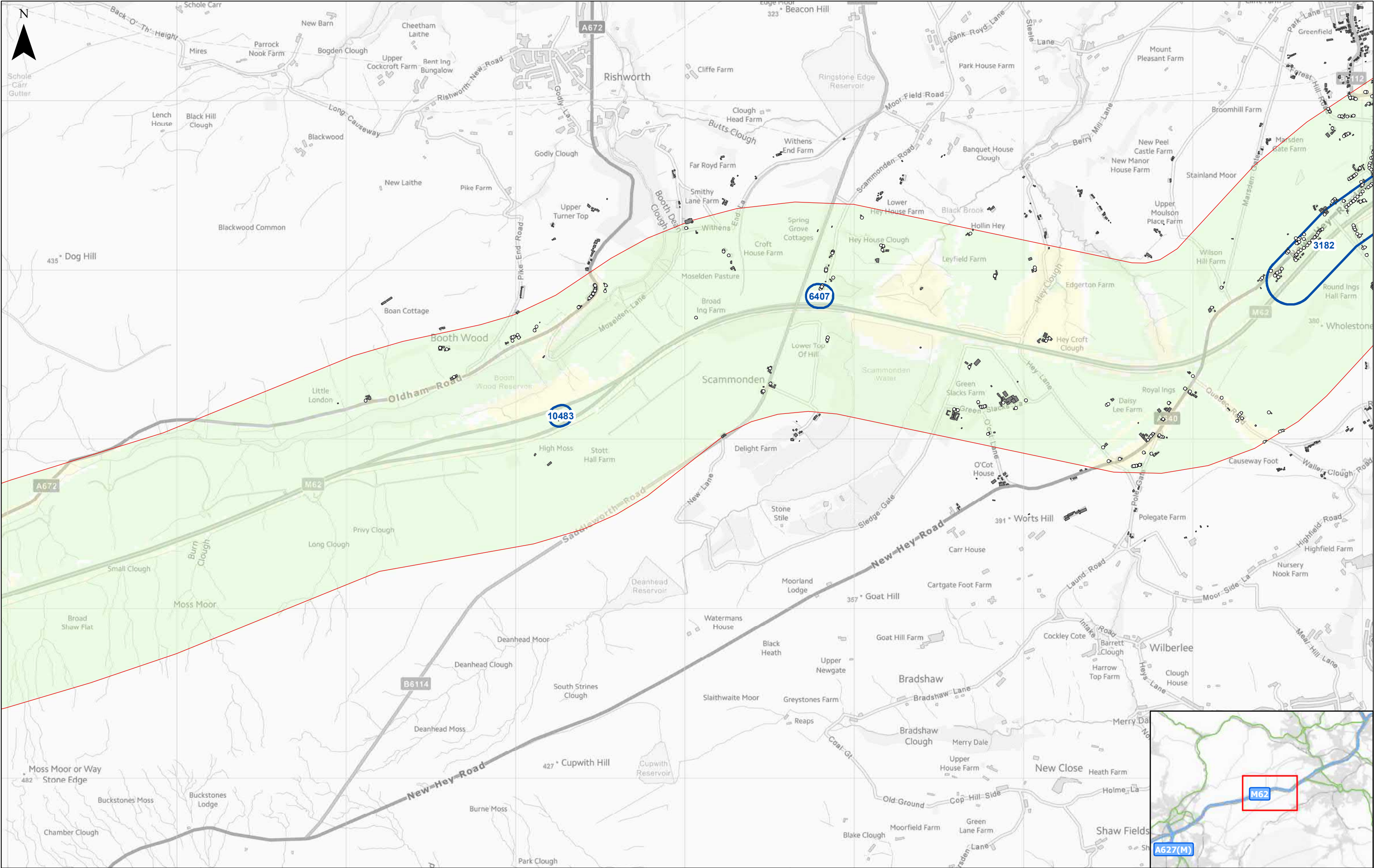

0

500

1,000

Metres

P02	WIP	14/08/2019	For issue	TS	JA	SW
Rev	Status	Rev. Date	Purpose of revision	Drawn	Chk'd	Apprv'd

Key

Noise Sensitive Receptor

Existing Noise Barrier

Buildings

NIAs

Noise Calculation Area

DS2039 vs DM2024 Night-time Long-term Change, dB L_{Aeq,8h}

<-10

-5 - -9.9

-3 - -4.9

-0.1 - -2.9

0

0.1 - 2.9

3 - 5

5 - 10

>10

Client

Project

SMART MOTORWAY PROGRAMME
M62 Junctions 20 - 25

Drawing Title

FIGURE 8.5
NOISE CHANGE CONTOUR PLOTS
DO SOMETHING 2039 VS
DO MINIMUM 2024 NIGHT-TIME
MAP 3 OF 5

Status	Second Issue	Revision	P02
Scale	1:20,000	Date	14/08/2019
Drawn By	TS	Checked By	JA
Approved By	SW	Project No.	HE551534
Drawing number	HE551534	Volume	EGN
Location	SG	Originator	WSP
Type	DR	Role	LE
Number	00018	Original Size	A3

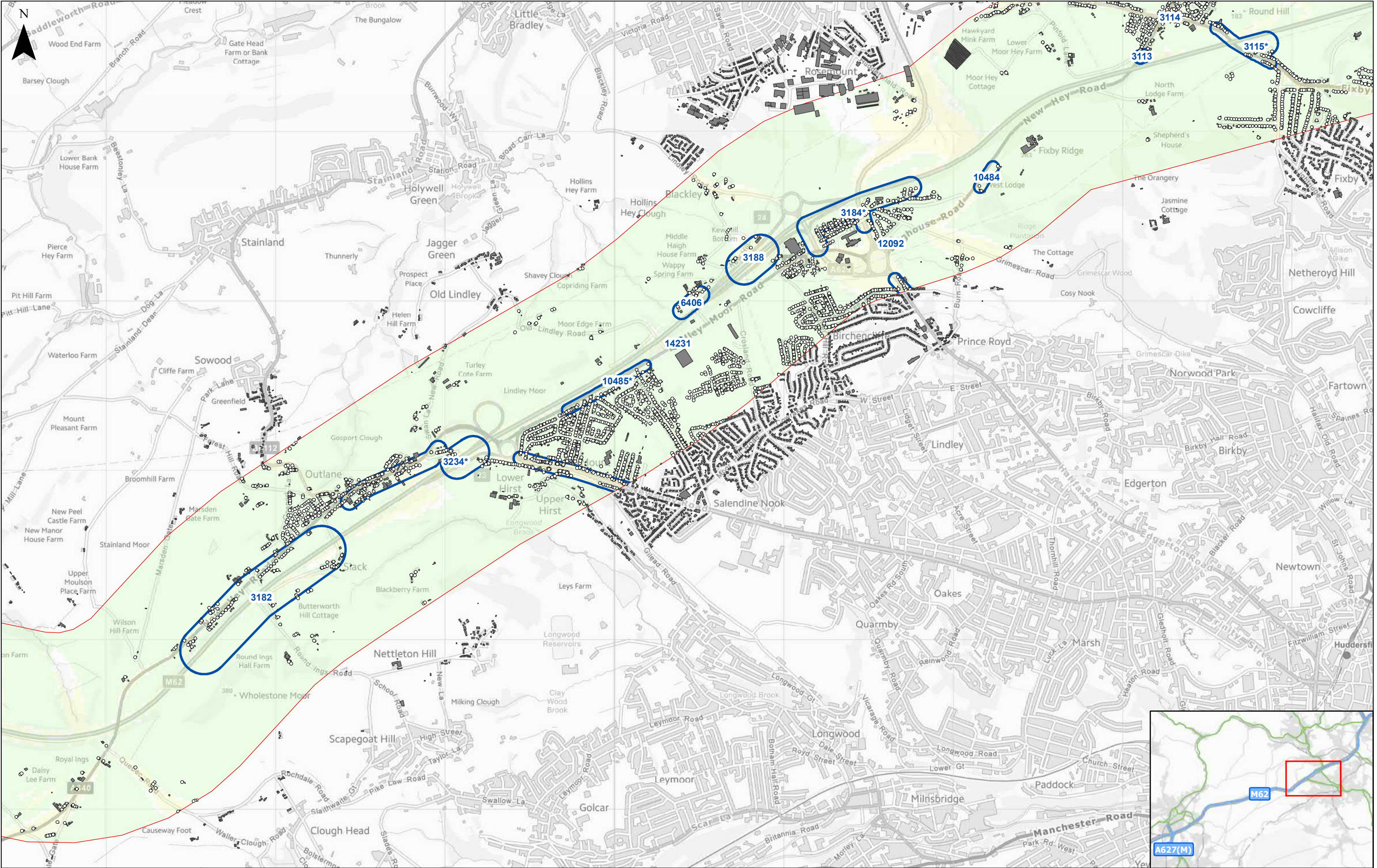

05001,000Metres						
PD2	WIP	14/08/2019	For issue	TS	JA	SW
Rev	Status	Rev. Date	Purpose of revision	Drawn	Chk'd	Apprv'd

Key		DS2039 vs DM2024 Night-time Long-term Change, dB L_{Aeq,8h}	
○ Noise Sensitive Receptor	■ Buildings	■ <-10	■ -3 - -4.9
— Existing Noise Barrier	■ NIAs	■ -5 - -9.9	■ -0.1 - -2.9
■ Noise Calculation Area			■ 0
			■ 0.1 - 2.9
			■ 3 - 5
			■ 5 - 10
			■ >10

Client

highways england

Project

SMART MOTORWAY PROGRAMME
M62 Junctions 20 - 25

Drawing Title

FIGURE 8.5
NOISE CHANGE CONTOUR PLOTS
DO SOMETHING 2039 VS
DO MINIMUM 2024 NIGHT-TIME
MAP 4 OF 5

Status	Second Issue	Revision	P02
Scale	1:20,000	Drawn By	TS
Checked By	JA	Approved By	SW
Project No.	HE551534	Originator WSP	Original Size
Drawing number	HE551534	Volume	EGN
Location	SG	Type	DR
Role	LE	Number	00018

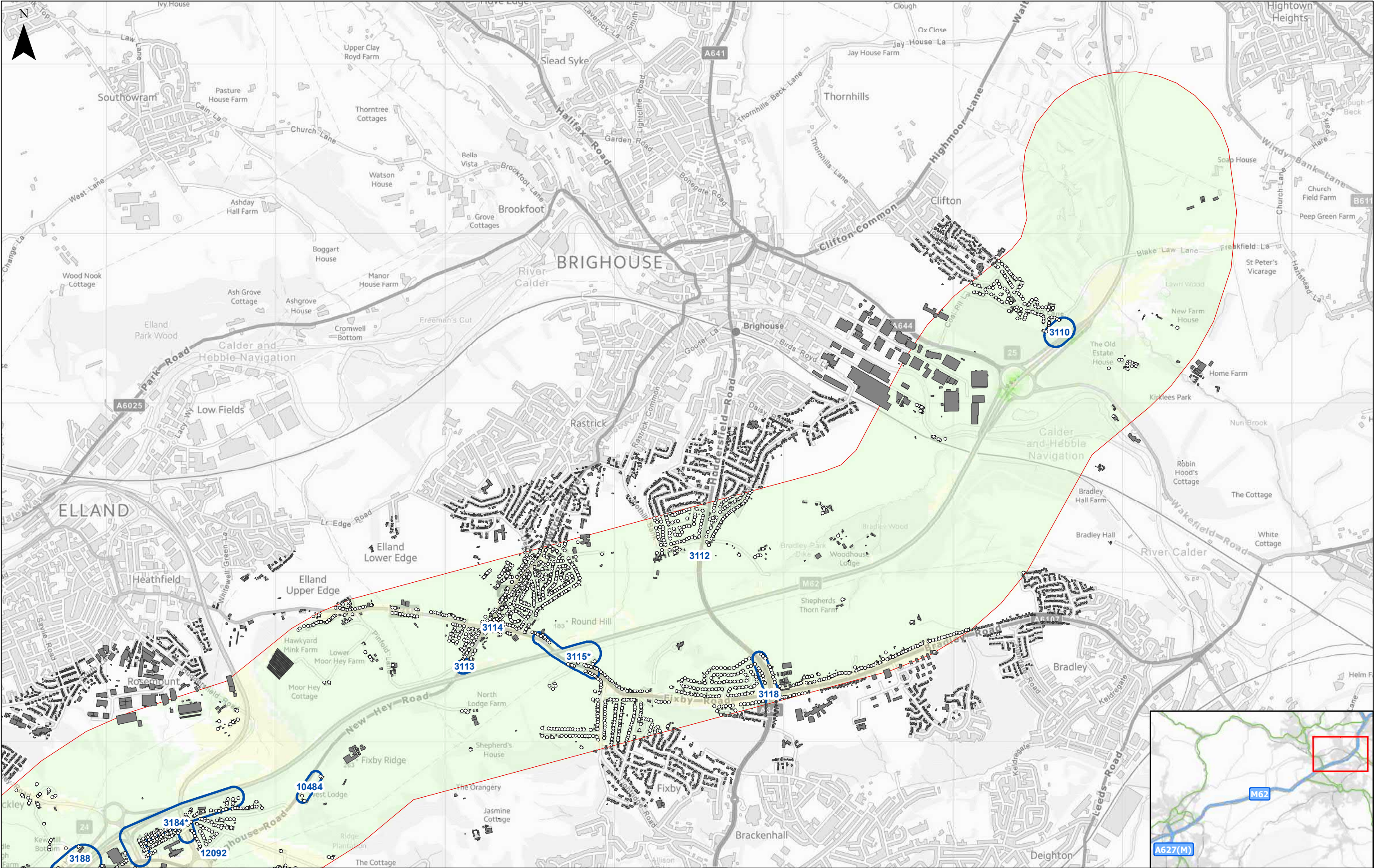

0

500

1,000

Metres

PD2	WIP	14/08/2019	For issue	TS	JA	SW
Rev	Status	Rev. Date	Purpose of revision	Drawn	Chk'd	Appr'd

Key

Noise Sensitive Receptor

Existing Noise Barrier

Buildings

NIA

Noise Calculation Area

DS2039 vs DM2024 Night-time Long-term Change, dB L_{Aeq,8h}

<-10

-5 - -9.9

-3 - -4.9

-0.1 - -2.9

0

0.1 - 2.9

3 - 5

5 - 10

>10

Client

Project

SMART MOTORWAY PROGRAMME
M62 Junctions 20 - 25

Drawing Title

FIGURE 8.5
NOISE CHANGE CONTOUR PLOTS
DO SOMETHING 2039 VS
DO MINIMUM 2024 NIGHT-TIME
MAP 5 OF 5

Status	Second Issue	Revision	P02
Scale	1:20,000	Date	14/08/2019
Drawn By	TS	Checked By	JA
Approved By	SW	Project No.	HE551534
Drawing number	HE551534	Volume	EGN
Location	SG	Role	DR
Type	LE	Number	00018

Project No.

HE551534

Originator

WSP

Original Size

A3



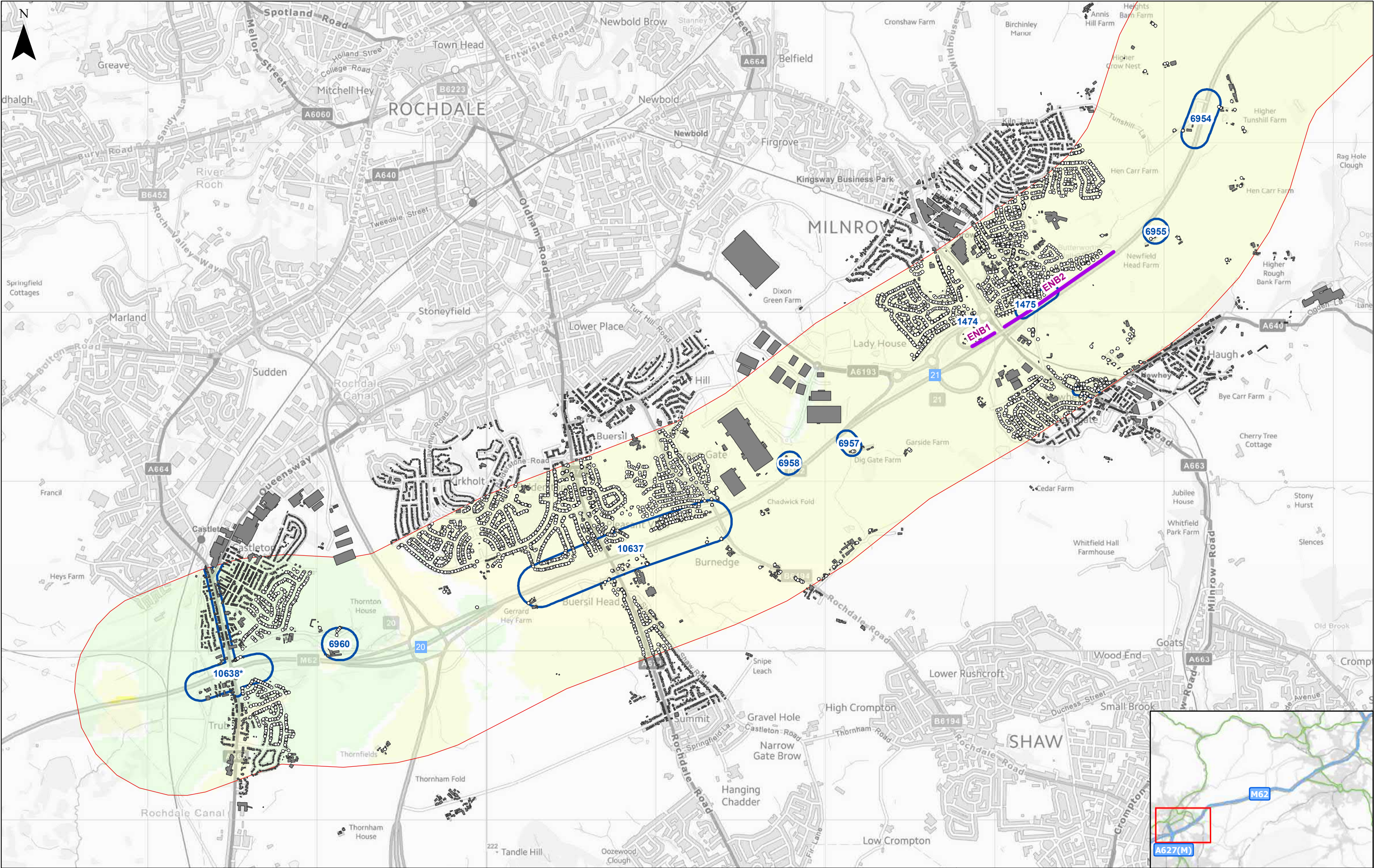

<div>05001,000</div> <div>Metres</div>						
P02	WIP	14/08/2019	For issue	TS	JA	SW
Rev	Status	Rev. Date	Purpose of revision	Drawn	Chk'd	Appr'd

Key		DM2039 vs DM2024 Daytime Long-term Change, dB LA10,18h	
○ Noise Sensitive Receptor	■ Buildings	■ <-10	■ -3 - -4.9
— Existing Noise Barrier	■ NIAs	■ -5 - -9.9	■ -0.1 - -2.9
— Noise Calculation Area			■ 0
			■ 0.1 - 2.9
			■ 3 - 5
			■ 5 - 10
			■ >10

Client

highways england

Project

SMART MOTORWAY PROGRAMME
M62 Junctions 20 - 25

Drawing Title

FIGURE 8.6
NOISE CHANGE CONTOUR PLOTS
DO MINIMUM 2039 VS
DO MINIMUM 2024 DAY-TIME
MAP 1 OF 5

Status	Second Issue	Revision	P02
Scale	1:20,000	Date	14/08/2019
Drawn By	TS	Checked By	JA
Approved By	SW	Project No.	HE551534
Drawing number	HE551534	Volume	EGN
Location	SG	Role	DR
Number	00019	Original Size	A3

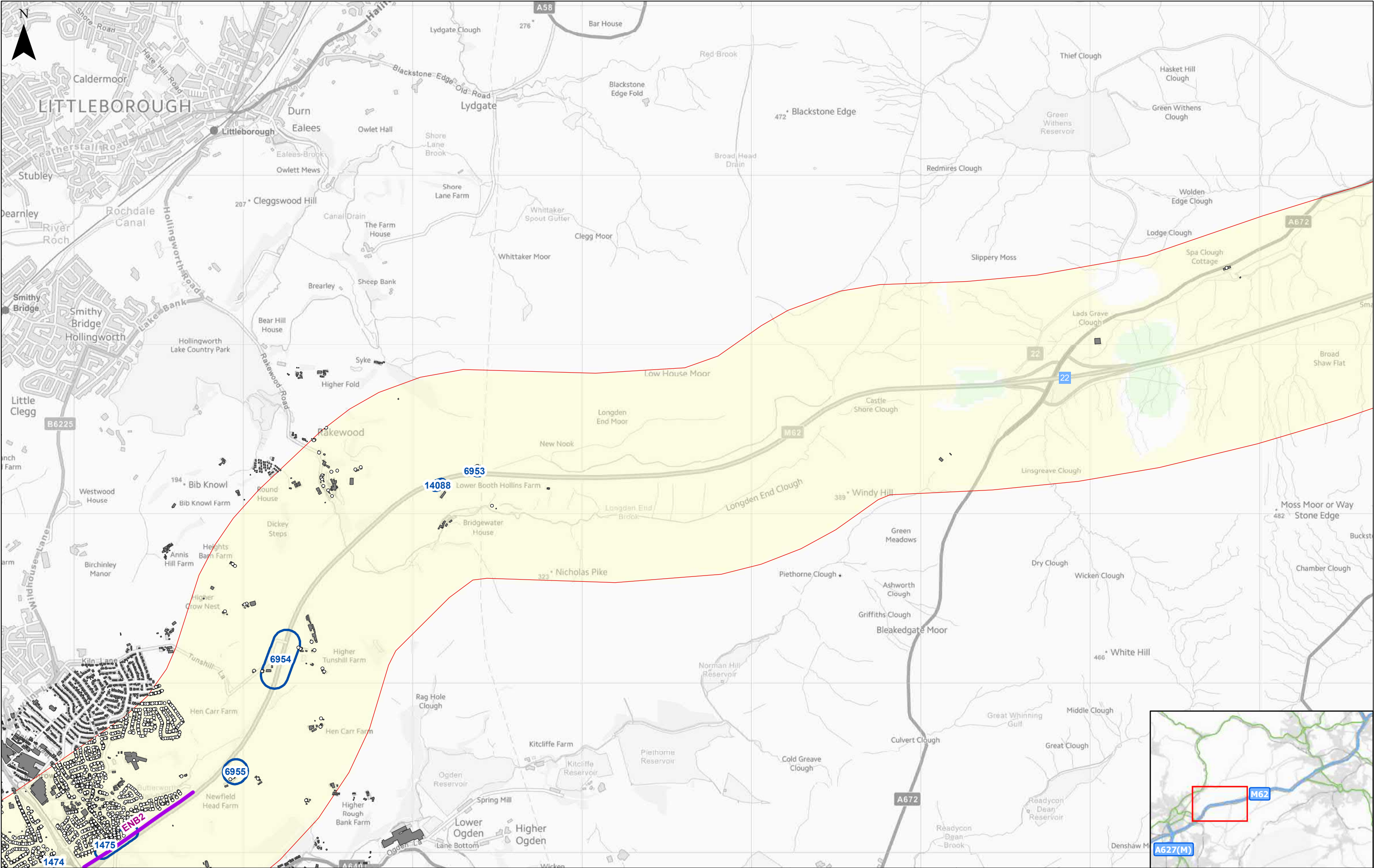

05001,000Metres

P02	WIP	14/08/2019	For issue	TS	JA	SW
Rev	Status	Rev. Date	Purpose of revision	Drawn	Chk'd	Appr'd

Key

Noise Sensitive Receptor

Existing Noise Barrier

Buildings

NIAs

Noise Calculation Area

DM2039 vs DM2024 Daytime Long-term Change, dB L_{A10,18h}

<-10

-5 - -9.9

-3 - -4.9

-0.1 - -2.9

0

0.1 - 2.9

3 - 5

5 - 10

>10

Client

Project

SMART MOTORWAY PROGRAMME
M62 Junctions 20 - 25

Drawing Title

FIGURE 8.6
NOISE CHANGE CONTOUR PLOTS
DO MINIMUM 2039 VS
DO MINIMUM 2024 DAY-TIME
MAP 2 OF 5

Status	Second Issue	Revision	P02
Scale	1:20,000	Date	14/08/2019
Drawn By	TS	Checked By	JA
Approved By	SW	Project No.	HE551534
Drawing number	HE551534	Volume	EGN
Location	SG	Type	DR
Role	LE	Number	00019

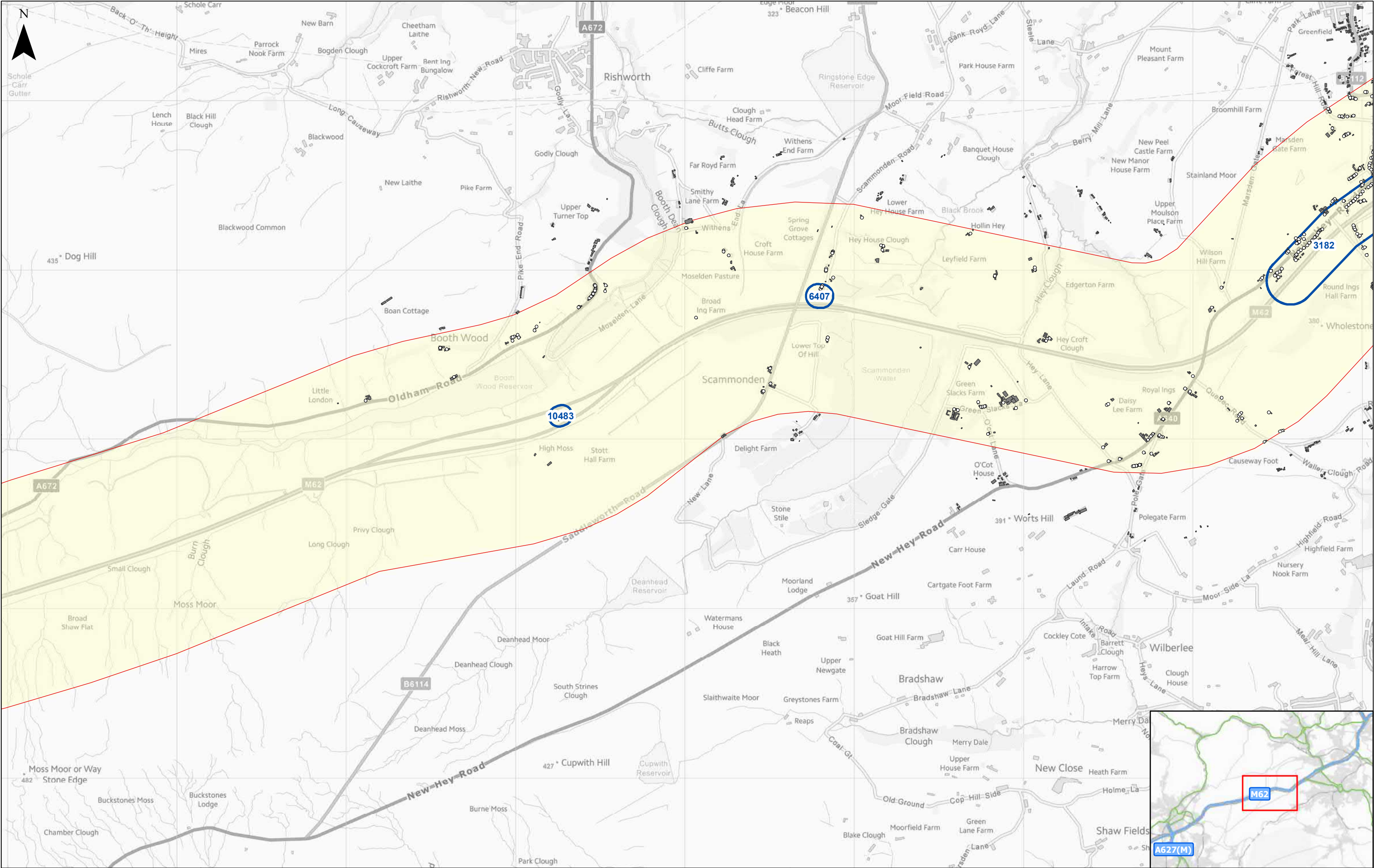

05001,000Metres						
P02	WIP	14/08/2019	For issue	TS	JA	SW
Rev	Status	Rev. Date	Purpose of revision	Drawn	Chk'd	Apprv'd

Key		DM2039 vs DM2024 Daytime Long-term Change, dB L_{A10,18h}	
o Noise Sensitive Receptor	Buildings	<-10	-3 - -4.9
Existing Noise Barrier	NIAs	-5 - -9.9	-0.1 - -2.9
Noise Calculation Area			0
			0.1 - 2.9
			3 - 5
			5 - 10
			>10

Client	highways england
	wsp

Project	SMART MOTORWAY PROGRAMME M62 Junctions 20 - 25
Drawing Title	FIGURE 8.6 NOISE CHANGE CONTOUR PLOTS DO MINIMUM 2039 VS DO MINIMUM 2024 DAY-TIME MAP 3 OF 5

Status	Second Issue	Revision	P02
Scale	1:20,000	Date	14/08/2019
Drawn By	TS	Checked By	JA
Approved By	SW	Project No.	HE551534
Drawing number	HE551534	Volume	EGN
Location	SG	Originator	WSP
Type	DR	Role	LE
Number	00019	Original Size	A3

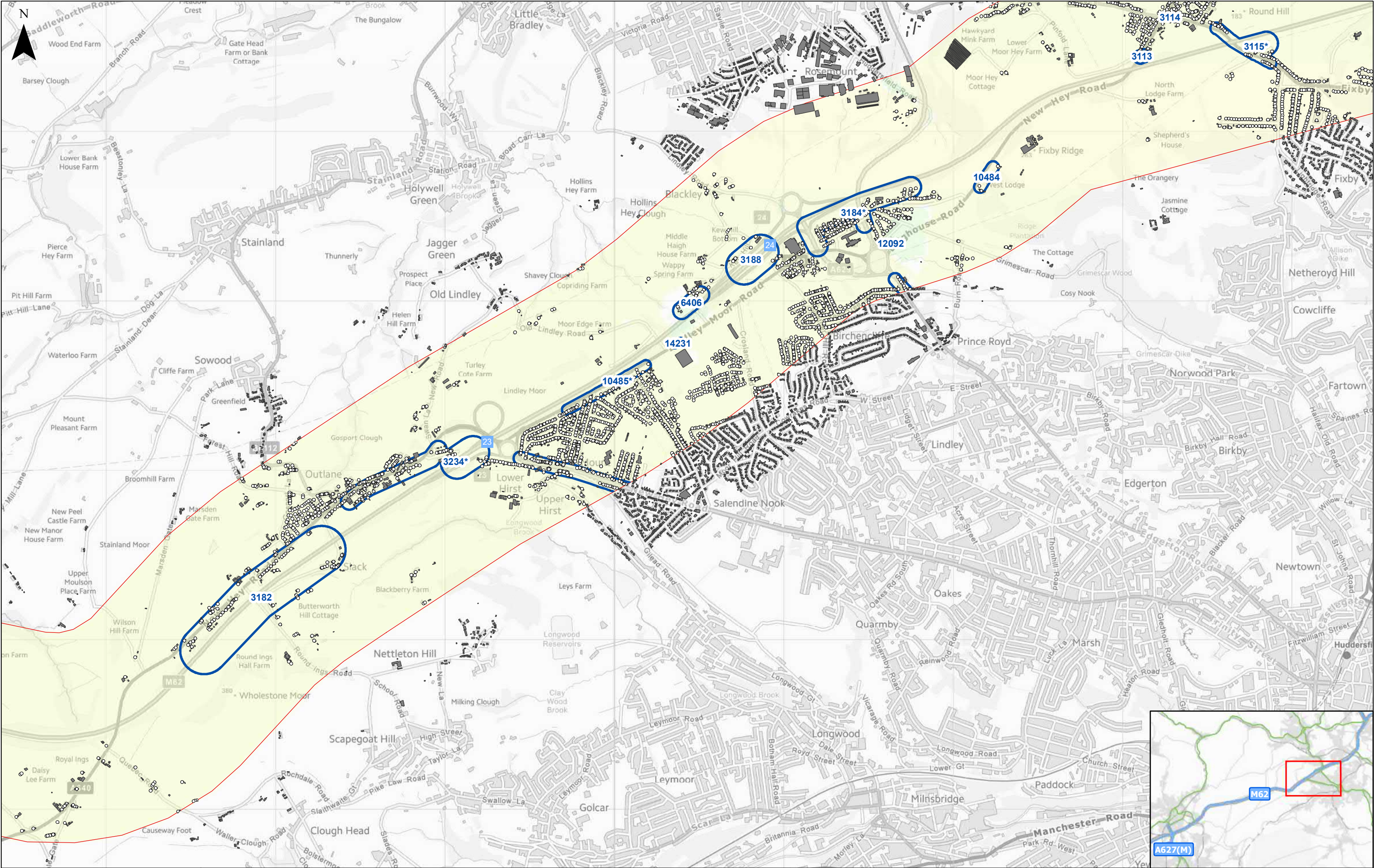

05001,000Metres						
P02	WIP	14/08/2019	For issue	TS	JA	SW
Rev	Status	Rev. Date	Purpose of revision	Drawn	Chkd	Apprvd

Key		DM2039 vs DM2024 Daytime Long-term Change, dB L_{A10,18h}	
○ Noise Sensitive Receptor	■ Buildings	■ <-10	■ -3 - -4.9
— Existing Noise Barrier	■ NIAs	■ -5 - -9.9	■ -0.1 - -2.9
■ Noise Calculation Area			■ 0
			■ 0.1 - 2.9
			■ 3 - 5
			■ 5 - 10
			■ >10

Client



Project

SMART MOTORWAY PROGRAMME
M62 Junctions 20 - 25

Drawing Title

FIGURE 8.6
NOISE CHANGE CONTOUR PLOTS
DO MINIMUM 2039 VS
DO MINIMUM 2024 DAY-TIME
MAP 4 OF 5

Status	Second Issue	Revision	P02
Scale	1:20,000	Date	14/08/2019
Drawn By	TS	Checked By	JA
Approved By	SW	Project No.	HE551534
Drawing number	HE551534	Volume	EGN
Location	SG	Originator	WSP
Type	DR	Role	LE
Number	00019	Original Size	A3

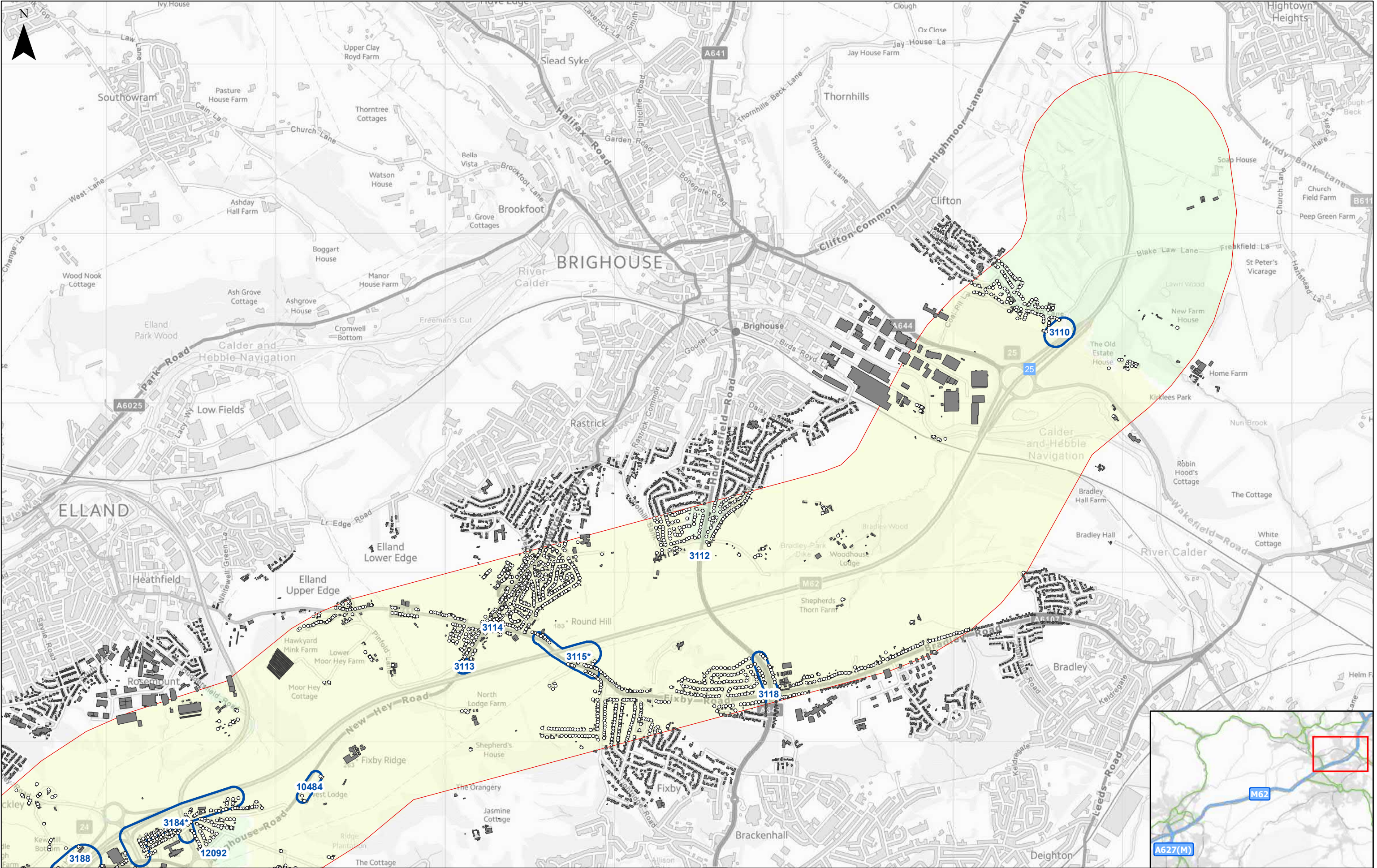

<div><div></div><div>05001,000</div><div>Metres</div></div>						
P02	WIP	14/08/2019	For issue	TS	JA	SW
Rev	Status	Rev. Date	Purpose of revision	Drawn	Chk'd	Appr'd

Key		DM2039 vs DM2024 Daytime Long-term Change, dB L_{A10,18h}	
○ Noise Sensitive Receptor	■ Buildings	■ <-10	■ -3 - -4.9
— Existing Noise Barrier	■ NIAs	■ -5 - -9.9	■ -0.1 - -2.9
□ Noise Calculation Area			■ 0
			■ 0.1 - 2.9
			■ 3 - 5
			■ 5 - 10
			■ >10

Client

highways england

wsp

Project

SMART MOTORWAY PROGRAMME

M62 Junctions 20 - 25

Drawing Title

FIGURE 8.6

NOISE CHANGE CONTOUR PLOTS

DO MINIMUM 2039 VS

DO MINIMUM 2024 DAY-TIME

MAP 5 OF 5

Status	Second Issue	Revision	P02
Scale	1:20,000	Date	14/08/2019
Drawn By	TS	Checked By	JA
Approved By	SW	Project No.	HE551534
Drawing number	HE551534	Volume	EGN
Location	SG	Originator	WSP
Type	DR	Role	LE
Number	00019	Original Size	A3

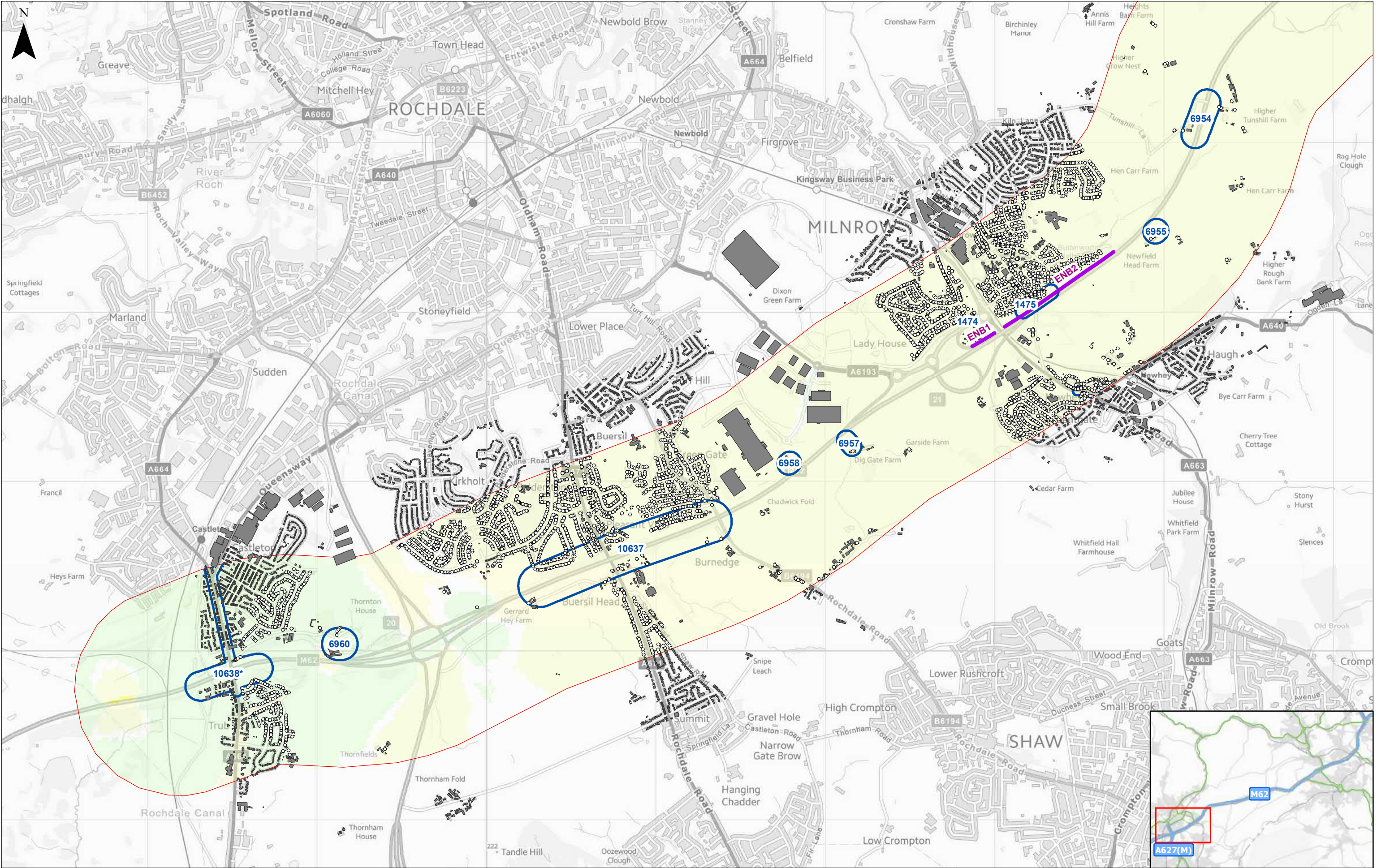

<div><div></div><div>05001,000</div><div>Metres</div></div>						
P02	WIP	14/08/2019	For issue	TS	JA	SW
Rev	Status	Rev. Date	Purpose of revision	Drawn	Chk'd	Appr'd

Key		DM2039 vs DM2024 Night-time Long-term Change, dB LAeq,8h	
○ Noise Sensitive Receptor	■ Buildings	■ <-10	■ -3 - -4.9
— Existing Noise Barrier	□ Noise Calculation Area	■ -5 - -9.9	■ 3 - 5
		■ 0	■ 5 - 10
		■ 0.1 - 2.9	■ >10

Client

Project

SMART MOTORWAY PROGRAMME
M62 Junctions 20 - 25

Drawing Title

FIGURE 8.7
NOISE CHANGE CONTOUR PLOTS
DO MINIMUM 2039 VS
DO MINIMUM 2024 NIGHT-TIME
MAP 1 OF 5

Status	Second Issue	Revision	P02
Scale	1:20,000	Date	14/08/2019
Drawn By	TS	Checked By	JA
Approved By	SW	Project No.	HE551534
Drawing number	HE551534	Volume	EGN
Location	SG	Role	DR
Type	LE	Number	00020

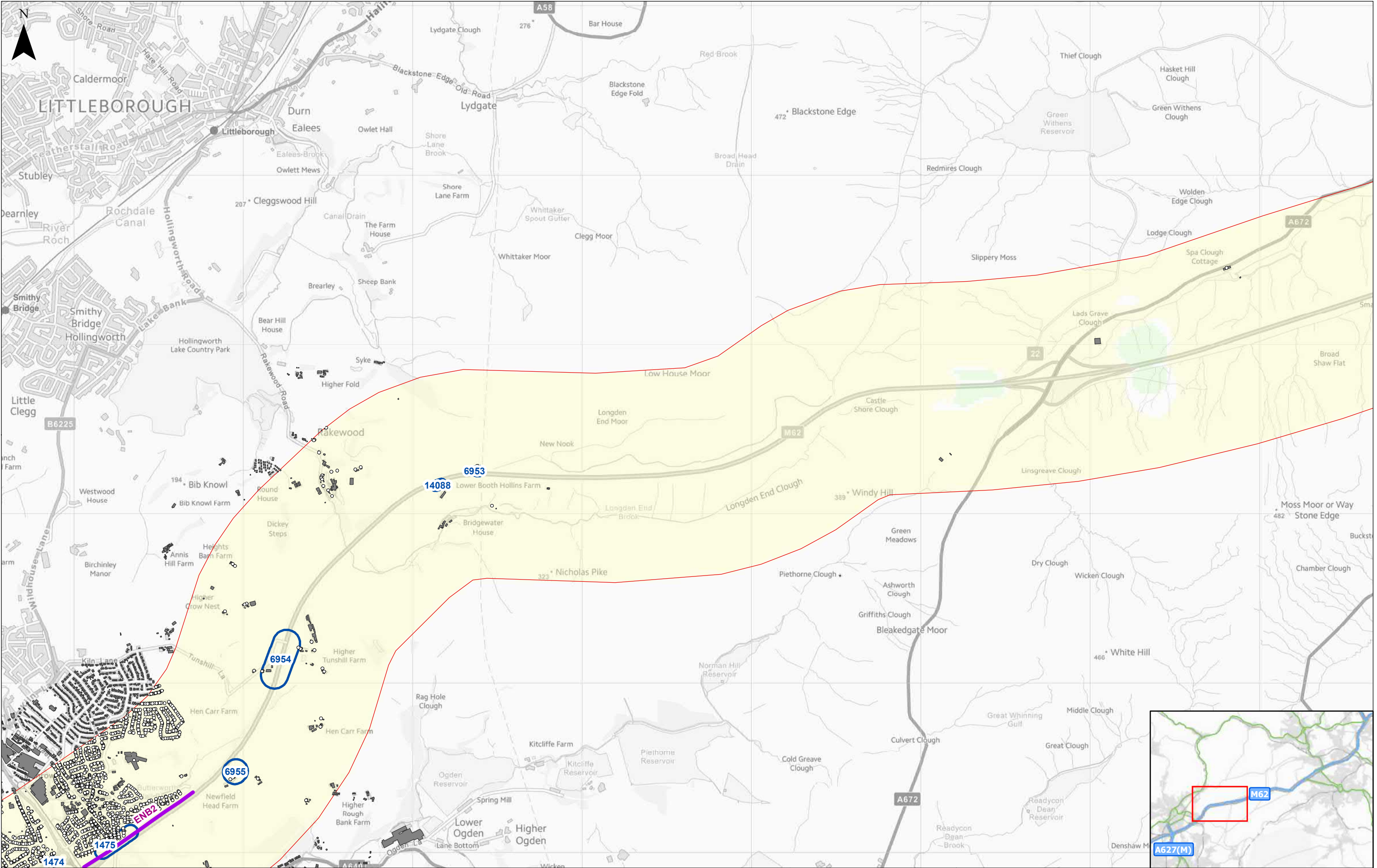

05001000Metres						
P02	WIP	14/08/2019	For issue	TS	JA	SW
Rev	Status	Rev. Date	Purpose of revision	Drawn	Chk'd	Apprv'd

Key

- Noise Sensitive Receptor
- Existing Noise Barrier
- Buildings
- Noise Calculation Area

DM2039 vs DM2024 Night-time Long-term Change, dB LAeq,8h			
<-10	-3 - -4.9	3 - 5	
-5 - -9.9	-0.1 - -2.9	5 - 10	
	0	>10	
	0.1 - 2.9		

Client

Project

SMART MOTORWAY PROGRAMME
M62 Junctions 20 - 25

Drawing Title

FIGURE 8.7
NOISE CHANGE CONTOUR PLOTS
DO MINIMUM 2039 VS
DO MINIMUM 2024 NIGHT-TIME
MAP 2 OF 5

Status	Second Issue	Revision	P02
Scale	1:20,000	Drawn By	TS
Checked By	JA	Approved By	SW
Project No.	HE551534	Originator WSP	Original Size
Drawing number	HE551534	Volume	EGN
Location	SG	Type	DR
Role	LE	Number	00020

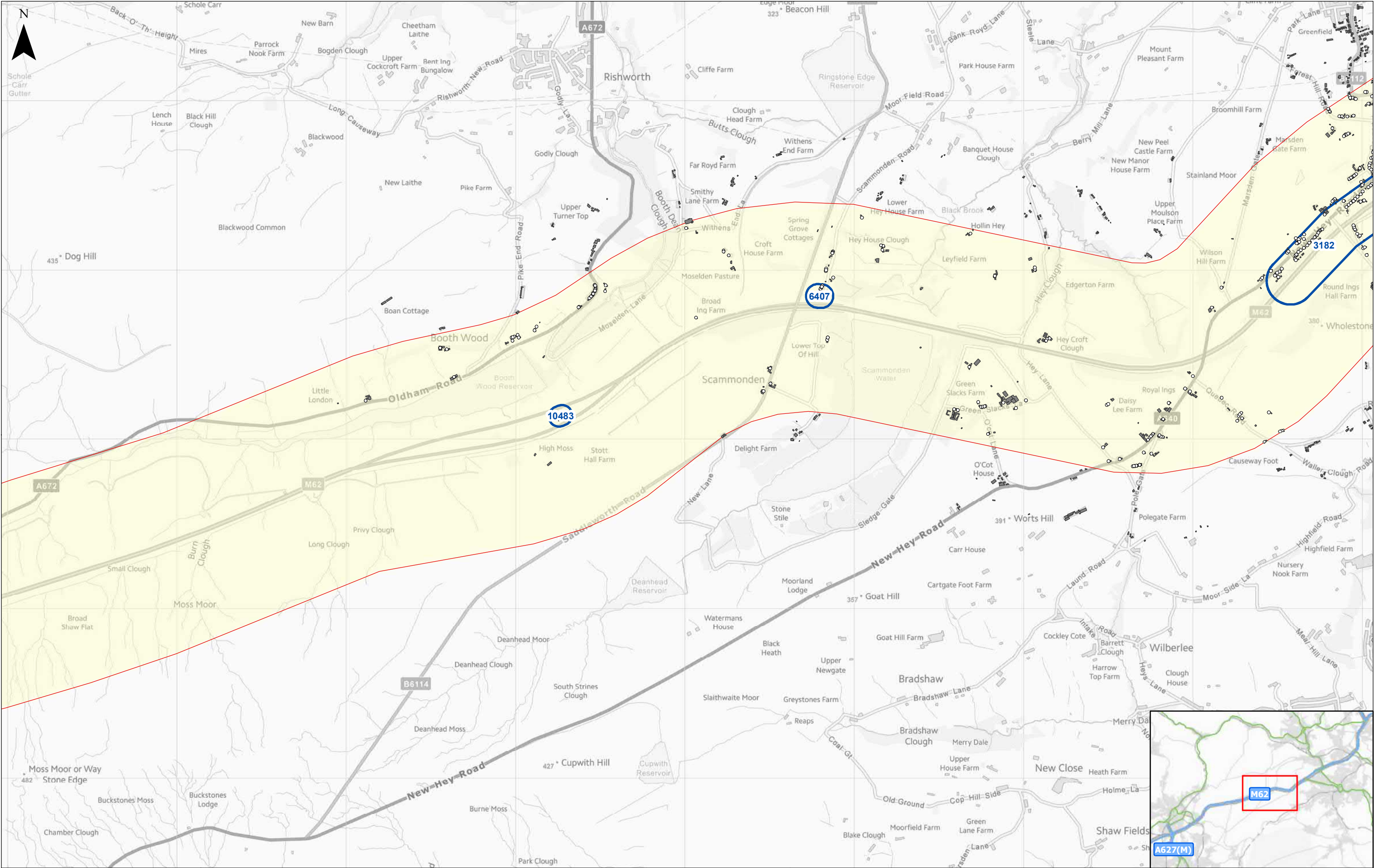

<div>05001,000</div> <div>Metres</div>						
P02	WIP	14/08/2019	For issue	TS	JA	SW
Rev	Status	Rev. Date	Purpose of revision	Drawn	Chk'd	Apprv'd

Key

Noise Sensitive Receptor

Existing Noise Barrier

Buildings

Noise Calculation Area

DM2039 vs DM2024 Night-time Long-term Change, dB L_{Aeq,8h}

<-10

-5 - -9.9

-3 - -4.9

-0.1 - -2.9

0

0.1 - 2.9

3 - 5

5 - 10

>10

Client

highways england

wsp

Project

SMART MOTORWAY PROGRAMME

M62 Junctions 20 - 25

Drawing Title

FIGURE 8.7

NOISE CHANGE CONTOUR PLOTS

DO MINIMUM 2039 VS

DO MINIMUM 2024 NIGHT-TIME

MAP 3 OF 5

Status	Second Issue	Revision	P02
Scale	1:20,000	Drawn By	TS
Checked By	JA	Approved By	SW
Project No.	HE551534	Originator WSP	Original Size
Drawing number	HE551534	Volume	EGN
Location	SG	Role	DR
Number	00020	Role	LE

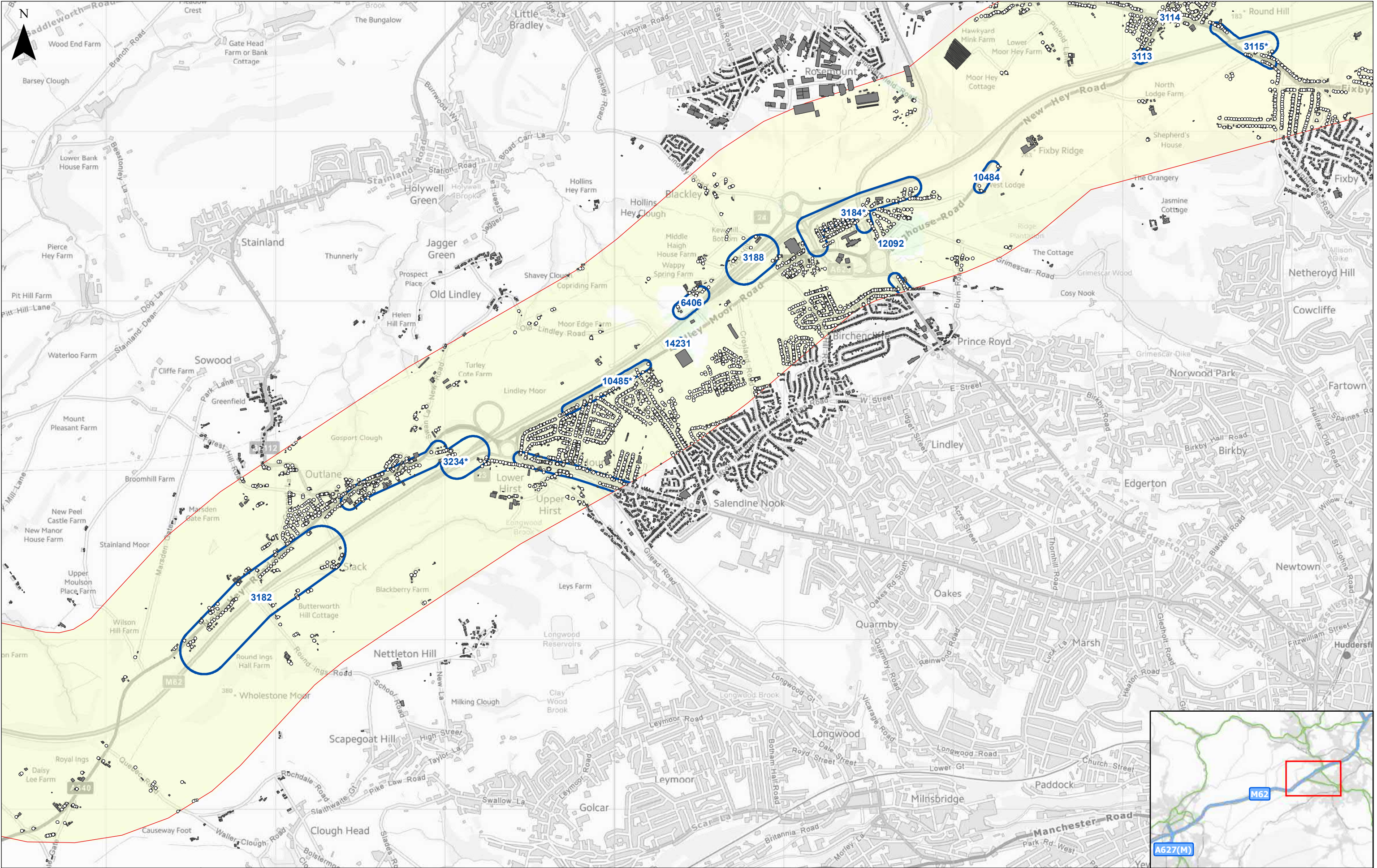

<div>05001,000</div> <div>Metres</div>						
P02	WIP	14/08/2019	For issue	TS	JA	SW
Rev	Status	Rev. Date	Purpose of revision	Drawn	Chkd	Apprvd

Key		DM2039 vs DM2024 Night-time Long-term Change, dB L_{Aeq,8h}	
○ Noise Sensitive Receptor	■ Buildings	■ <-10	■ -3 - -4.9
— Existing Noise Barrier	□ Noise Calculation Area	■ -5 - -9.9	■ -0.1 - -2.9
			■ 0
			■ 0.1 - 2.9
			■ 3 - 5
			■ 5 - 10
			■ >10

Client

highways england

Project	SMART MOTORWAY PROGRAMME M62 Junctions 20 - 25		
Drawing Title	FIGURE 8.7 NOISE CHANGE CONTOUR PLOTS DO MINIMUM 2039 VS DO MINIMUM 2024 NIGHT-TIME MAP 4 OF 5		

Status	Second Issue	Revision	P02
Scale	1:20,000	Date	14/08/2019
Drawn By	TS	Checked By	JA
Approved By	SW	Project No.	HE551534
Drawing number	HE551534	Volume	EGN
Location	SG	Originator	WSP
Type	DR	Role	LE
Number	00020	Original Size	A3

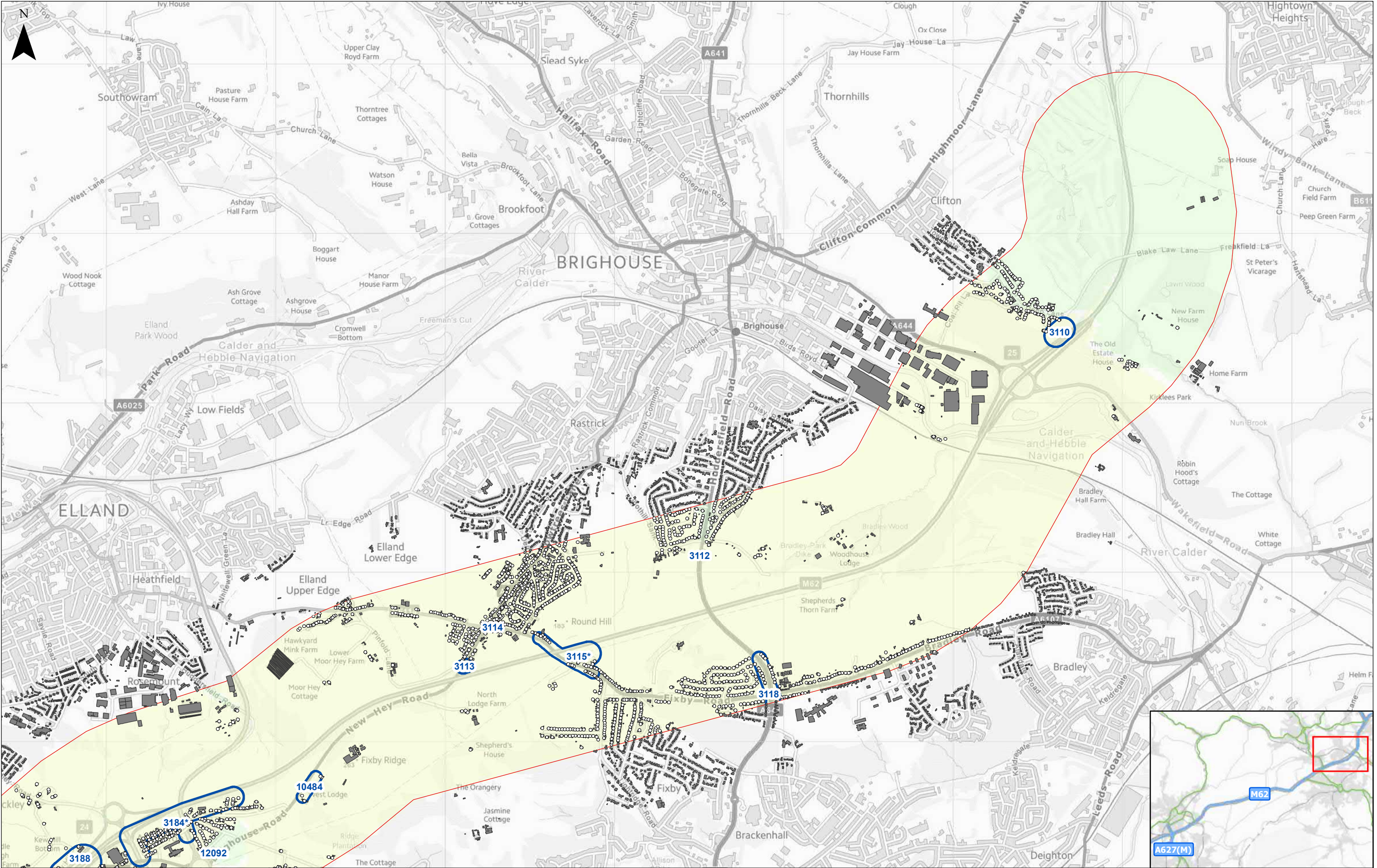

0

500

1,000

Metres

P02	WIP	14/08/2019	For issue	TS	JA	SW
Rev	Status	Rev. Date	Purpose of revision	Drawn	Chkd	Apprvd

Key

○ Noise Sensitive Receptor

Existing Noise Barrier

Buildings

Noise Calculation Area

DM2039 vs DM2024 Night-time Long-term Change, dB LAeq,8h

<-10

-5 - -9.9

-3 - -4.9

-0.1 - -2.9

0

0.1 - 2.9

3 - 5

5 - 10

>10

Client

Project

SMART MOTORWAY PROGRAMME
M62 Junctions 20 - 25

Drawing Title

FIGURE 8.7
NOISE CHANGE CONTOUR PLOTS
DO MINIMUM 2039 VS
DO MINIMUM 2024 NIGHT-TIME
MAP 5 OF 5

Status	Second Issue	Revision	P02
Scale	1:20,000	Date	14/08/2019
Drawn By	TS	Checked By	JA
Approved By	SW	Project No.	HE551534
Drawing number	HE551534	Volume	EGN
Location	SG	Type	DR
Role	LE	Number	00020

Originator WSP

Original Size

A3

Document Path: \\uk.wspgroup.com\central data\Projects\62241xxx\62241710 - CDF SMP Tranche 5\02 Discipline Inputs\GIS\Mxd\NOISE\62241710_20190814_M62_FIGURE_8_7_NCCP_DM2039_VS_DM2024_NIGHT.mxd

Reproduced by permission of Ordnance Survey on behalf of HMSO. © Crown copyright and database right 2016. All rights reserved. Ordnance Survey Licence number 100030649 Contains public sector information licensed under the Open Government Licence v3.0

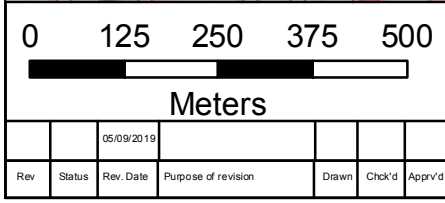
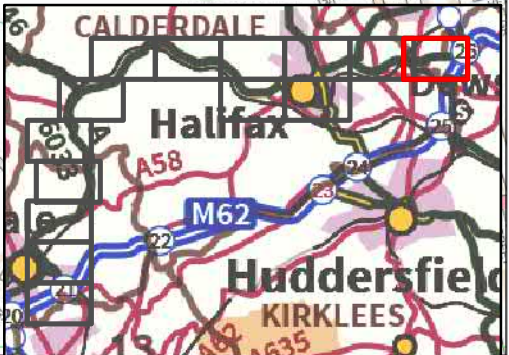
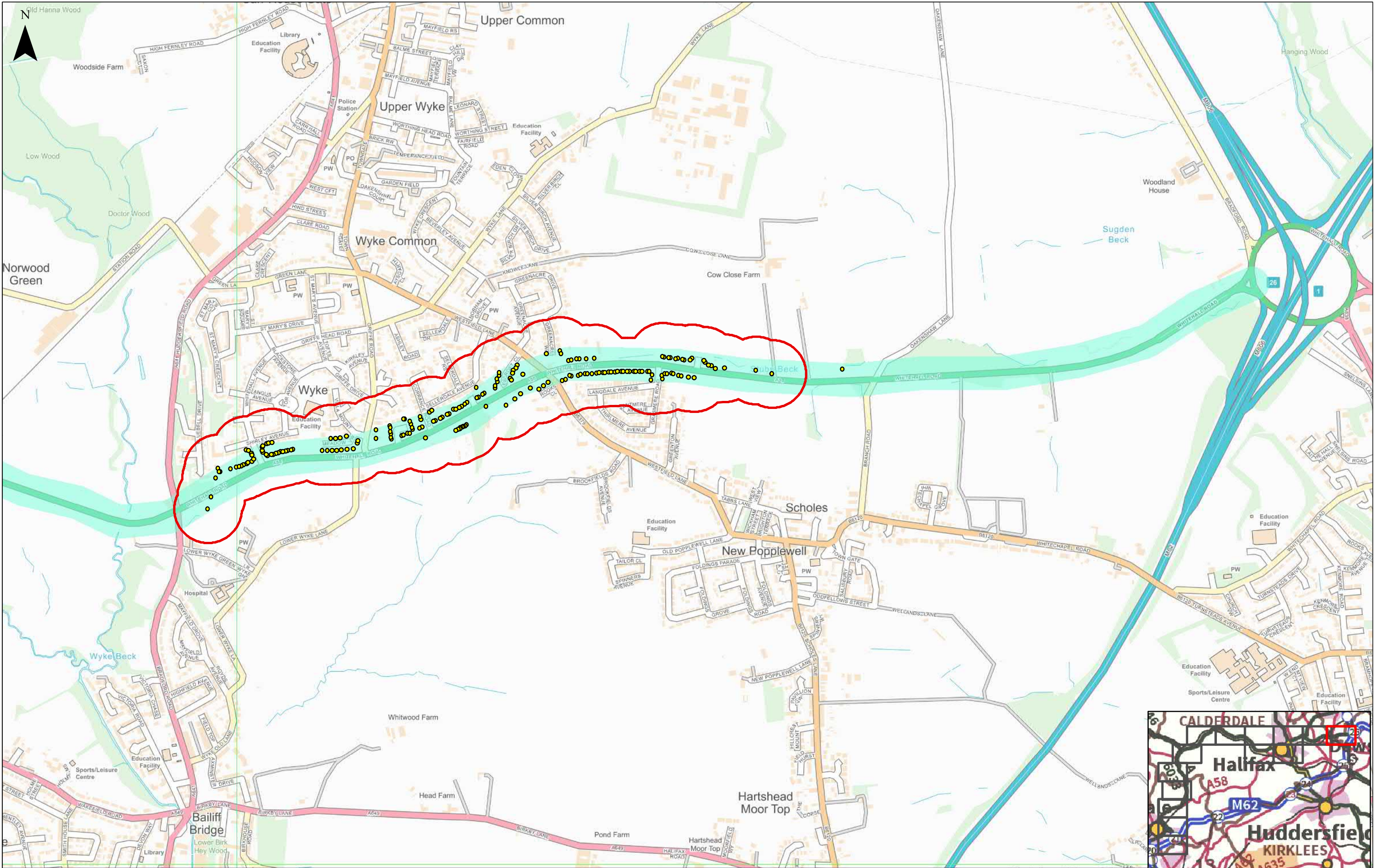

Key		
<div><div></div><div></div><div></div></div>	Receptors	
	DWELLING	
	HOTEL	
	NURSING HOME	
<div><div></div><div></div></div>	Receptor Risk	
	High	
Diversion		
Area 12 Route Card		

Client

highways england

Project

M62 J20-25 SMART MOTORWAY

Drawing Title

**FIGURE 8.8
AREA 12 ROUTECARD
PAGE 1 OF 14**

	Status First Issue		Revision P01		
Scale	1:10,000		Date 05/09/2019		
Drawn By	CS				
Checked By	MM				
Approved By	DH				
Project No.	HE551534		Originator	WSP	
			Original Size	A3	
Drawing number	Volume	Location	Type	Role	Number
HE551534	EGN	SG	DR	LE	00036

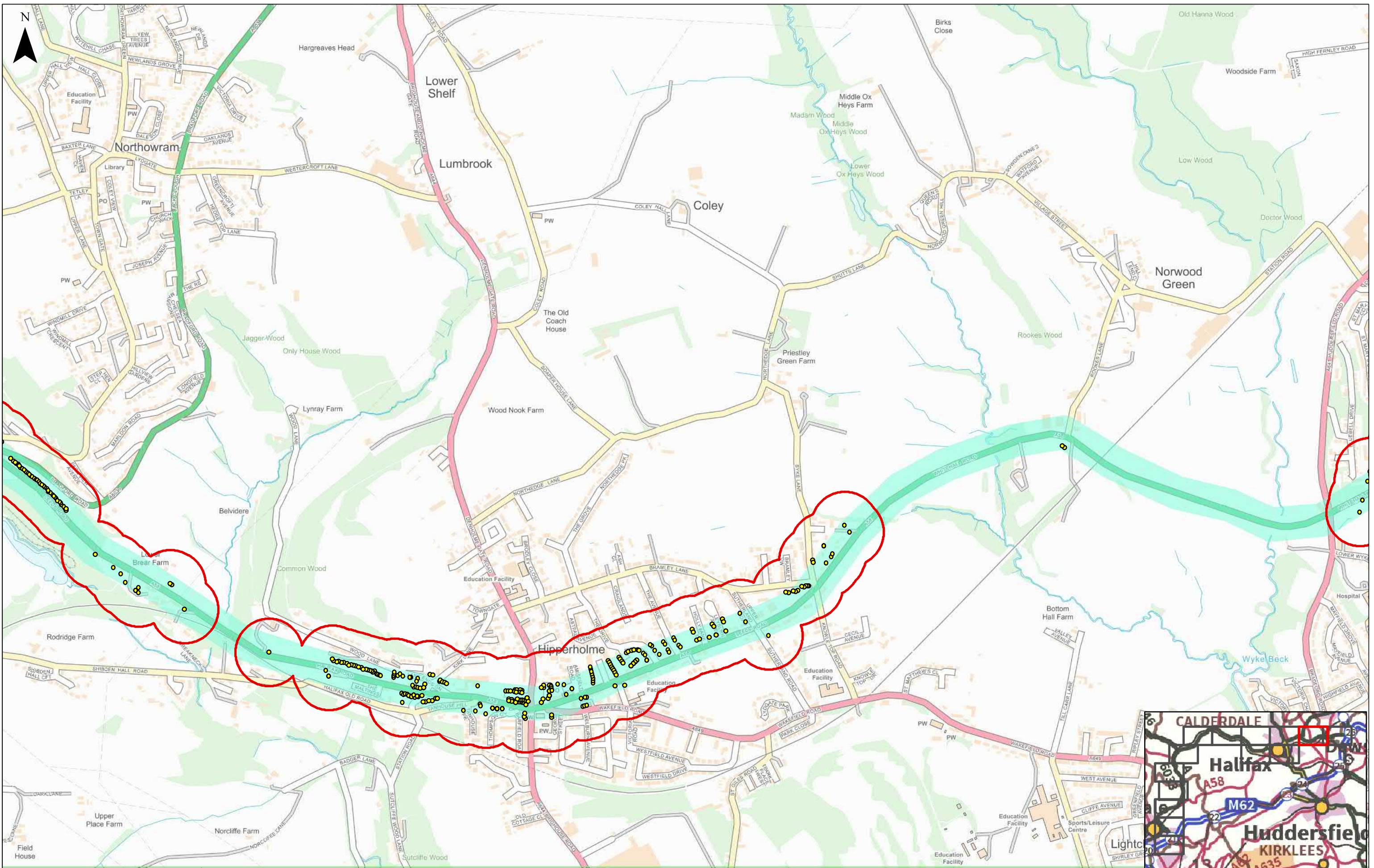

0125250375500										Key										Client										Project										Status										Revision																																																																																																																																																																																																																																																																																																																																																																																																																																																																																																																																																																																																																																																																																																																																																																																																																																																																																																																																																																																																																																																																																																																																																																																																																																																																																																																																																																																																																																																																																																																																																																																																																																																																																																																																																																																																																																																																																																																																																																																																																																																																																																																																																																																																																																																																																																																																																																																																																																																																																																																																																																																																																																																																																																																																																																																																																																																																																																																																																																																																																																																																																																																																																																																																																																																																																																																																																																																																																																																																																																																																																																																																																																																																																																																																																																																																																																																																																																																																																																																																																																																																																																																																																																																																																																																																																																																																																																																																																																																																																																																																																																																																																																																																																																																																																																																																																																																																																																																																																																																																																																																																																																																																																																																																																																																																																																																																																													
										Receptors										Receptor Risk										Diversion																				M62 J20-25 SMART MOTORWAY										First Issue										P01																																																																																																																																																																																																																																																																																																																																																																																																																																																																																																																																																																																																																																																																																																																																																																																																																																																																																																																																																																																																																																																																																																																																																																																																																																																																																																																																																																																																																																																																																																																																																																																																																																																																																																																																																																																																																																																																																																																																																																																																																																																																																																																																																																																																																																																																																																																																																																																																																																																																																																																																																																																																																																																																																																																																																																																																																																																																																																																																																																																																																																																																																																																																																																																																																																																																																																																																																																																																																																																																																																																																																																																																																																																																																																																																																																																																																																																																																																																																																																																																																																																																																																																																																																																																																																																																																																																																																																																																																																																																																																																																																																																																																																																																																																																																																																																																																																																																																																																																																																																																																																																																																																																																																																																																																																																																																																																																									
Meters										● DWELLING										<div><div></div>High</div>										<div><div></div>Area 12 Routecard</div>																				Drawing Title										Scale										Date 05/09/2019																																																																																																																																																																																																																																																																																																																																																																																																																																																																																																																																																																																																																																																																																																																																																																																																																																																																																																																																																																																																																																																																																																																																																																																																																																																																																																																																																																																																																																																																																																																																																																																																																																																																																																																																																																																																																																																																																																																																																																																																																																																																																																																																																																																																																																																																																																																																																																																																																																																																																																																																																																																																																																																																																																																																																																																																																																																																																																																																																																																																																																																																																																																																																																																																																																																																																																																																																																																																																																																																																																																																																																																																																																																																																																																																																																																																																																																																																																																																																																																																																																																																																																																																																																																																																																																																																																																																																																																																																																																																																																																																																																																																																																																																																																																																																																																																																																																																																																																																																																																																																																																																																																																																																																																																																																																																																																																																									
05/09/2019										■ HOTEL																														Drawn By										CS										Checked By										MM										Approved By										DH																																																																																																																																																																																																																																																																																																																																																																																																																																																																																																																																																																																																																																																																																																																																																																																																																																																																																																																																																																																																																																																																																																																																																																																																																																																																																																																																																																																																																																																																																																																																																																																																																																																																																																																																																																																																																																																																																																																																																																																																																																																																																																																																																																																																																																																																																																																																																																																																																																																																																																																																																																																																																																																																																																																																																																																																																																																																																																																																																																																																																																																																																																																																																																																																																																																																																																																																																																																																																																																																																																																																																																																																																																																																																																																																																																																																																																																																																																																																																																																																																																																																																																																																																																																																																																																																																																																																																																																																																																																																																																																																																																																																																																																																																																																																																																																																																																																																																																																																																																																																																																																																																																																																																																																																																																																																																																																					
										▲ NURSING HOME																														FIGURE 8.8																				Project No.										HE551534										Originator										WSP										Original Size										A3																																																																																																																																																																																																																																																																																																																																																																																																																																																																																																																																																																																																																																																																																																																																																																																																																																																																																																																																																																																																																																																																																																																																																																																																																																																																																																																																																																																																																																																																																																																																																																																																																																																																																																																																																																																																																																																																																																																																																																																																																																																																																																																																																																																																																																																																																																																																																																																																																																																																																																																																																																																																																																																																																																																																																																																																																																																																																																																																																																																																																																																																																																																																																																																																																																																																																																																																																																																																																																																																																																																																																																																																																																																																																																																																																																																																																																																																																																																																																																																																																																																																																																																																																																																																																																																																																																																																																																																																																																																																																																																																																																																																																																																																																																																																																																																																																																																																																																																																																																																																																																																																																																																																																																																																																																																																																																	
Rev										Status										Rev. Date										Purpose of revision										Drawn										Chk'd										Appr'd										Drawing number										Volume										Location										Type										Role										Number																																																																																																																																																																																																																																																																																																																																																																																																																																																																																																																																																																																																																																																																																																																																																																																																																																																																																																																																																																																																																																																																																																																																																																																																																																																																																																																																																																																																																																																																																																																																																																																																																																																																																																																																																																																																																																																																																																																																																																																																																																																																																																																																																																																																																																																																																																																																																																																																																																																																																																																																																																																																																																																																																																																																																																																																																																																																																																																																																																																																																																																																																																																																																																																																																																																																																																																																																																																																																																																																																																																																																																																																																																																																																																																																																																																																																																																																																																																																																																																																																																																																																																																																																																																																																																																																																																																																																																																																																																																																																																																																																																																																																																																																																																																																																																																																																																																																																																																																																																																																																																																																																																																																																																																																																																																																																							

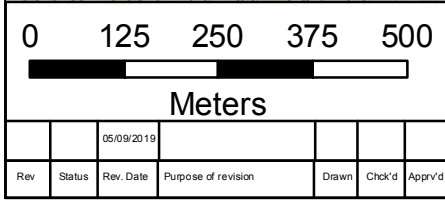
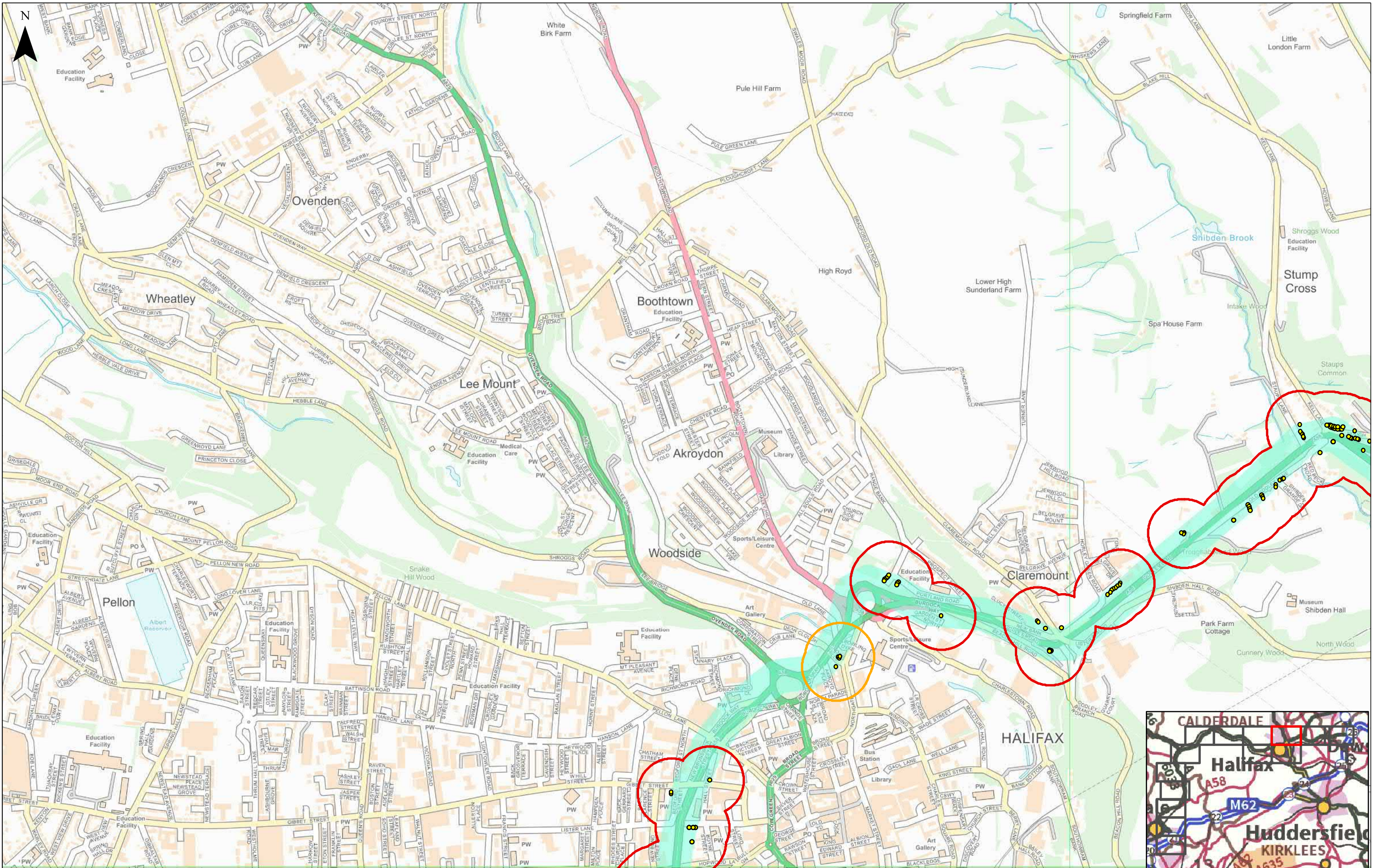

Key

Receptors

- DWELLING
- HOTEL
- NURSING HOME

Receptor Risk Diversion

- Medium
- High
- Area 12 Route Card

Client

highways england

wsp

Project

M62 J20-25 SMART MOTORWAY

Drawing Title

FIGURE 8.8
AREA 12 ROUTECARD
PAGE 3 OF 14

Status	First Issue	Revision	P01
Scale	1:10,000	Date	05/09/2019
Drawn By	CS	Checked By	MM
Approved By	DH	Project No.	HE551534
Drawing number	Volume	Location	Type
HE551534	EGN	SG	DR
			LE
			00036



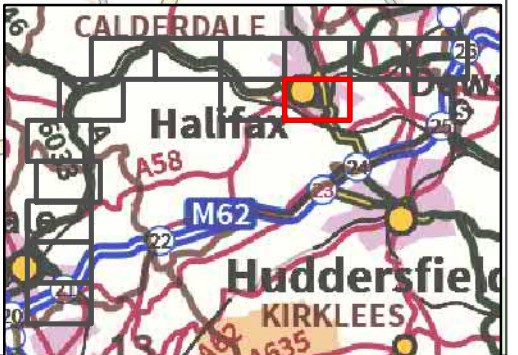
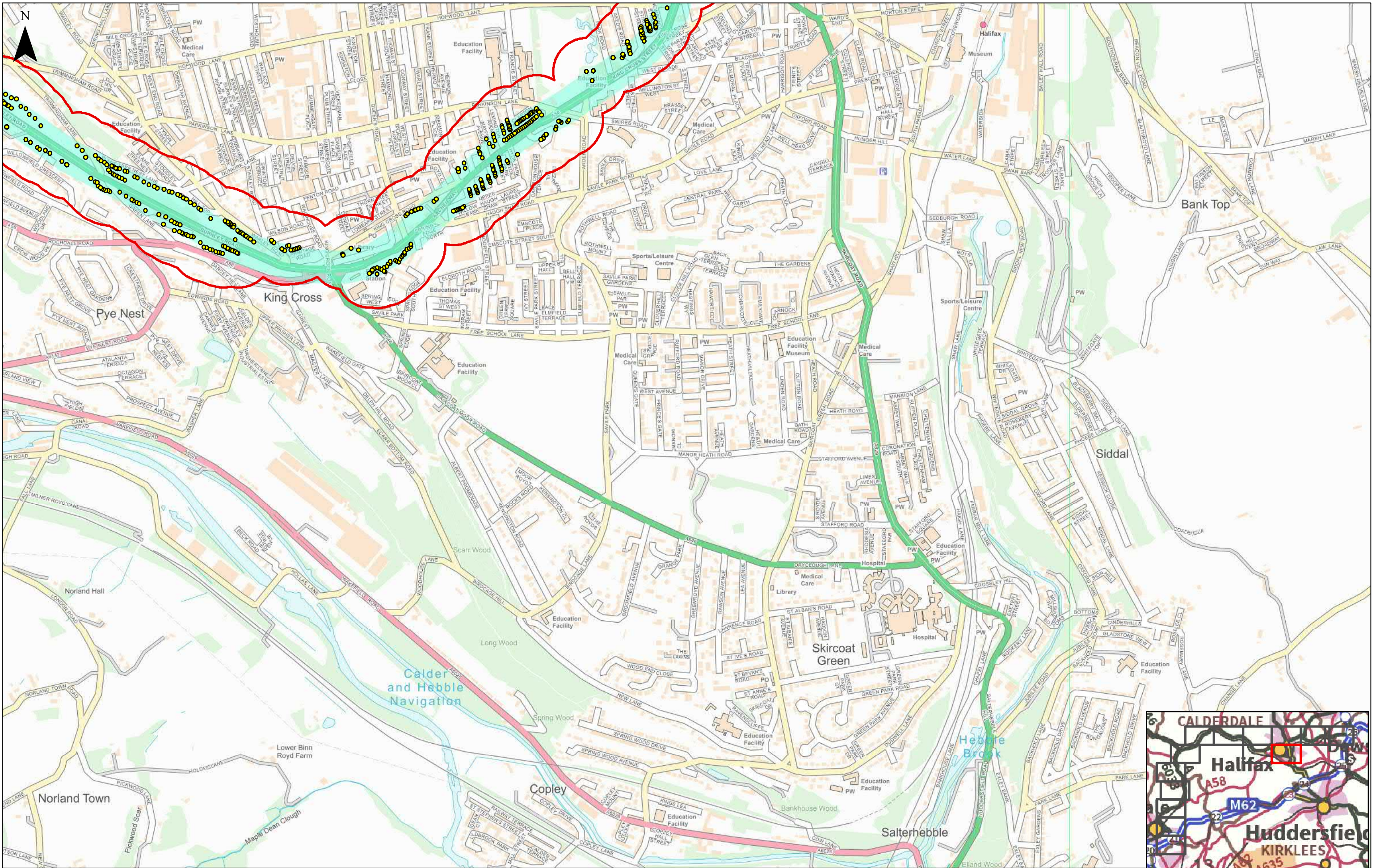

0	125	250	375	500		
						
Meters						
		05/09/2019				
Rev	Status	Rev. Date	Purpose of revision	Drawn	Chk'd	Appr'd

Key		
● DWELLING	■ HOTEL	▲ NURSING HOME
Receptor Risk Diversion		
■ High	■ Area 12 RouteCARD	

Client	highways england
Project	M62 J20-25 SMART MOTORWAY
Drawing Title	FIGURE 8.8 AREA 12 ROUTECARD PAGE 4 OF 14

WSP

Project	M62 J20-25 SMART MOTORWAY
Drawing Title	FIGURE 8.8 AREA 12 ROUTECARD PAGE 4 OF 14

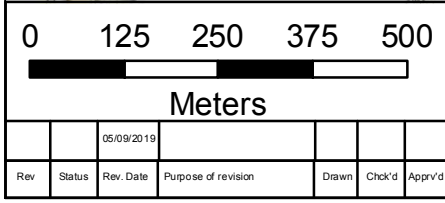
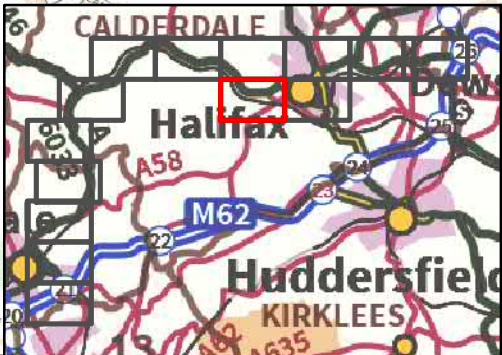
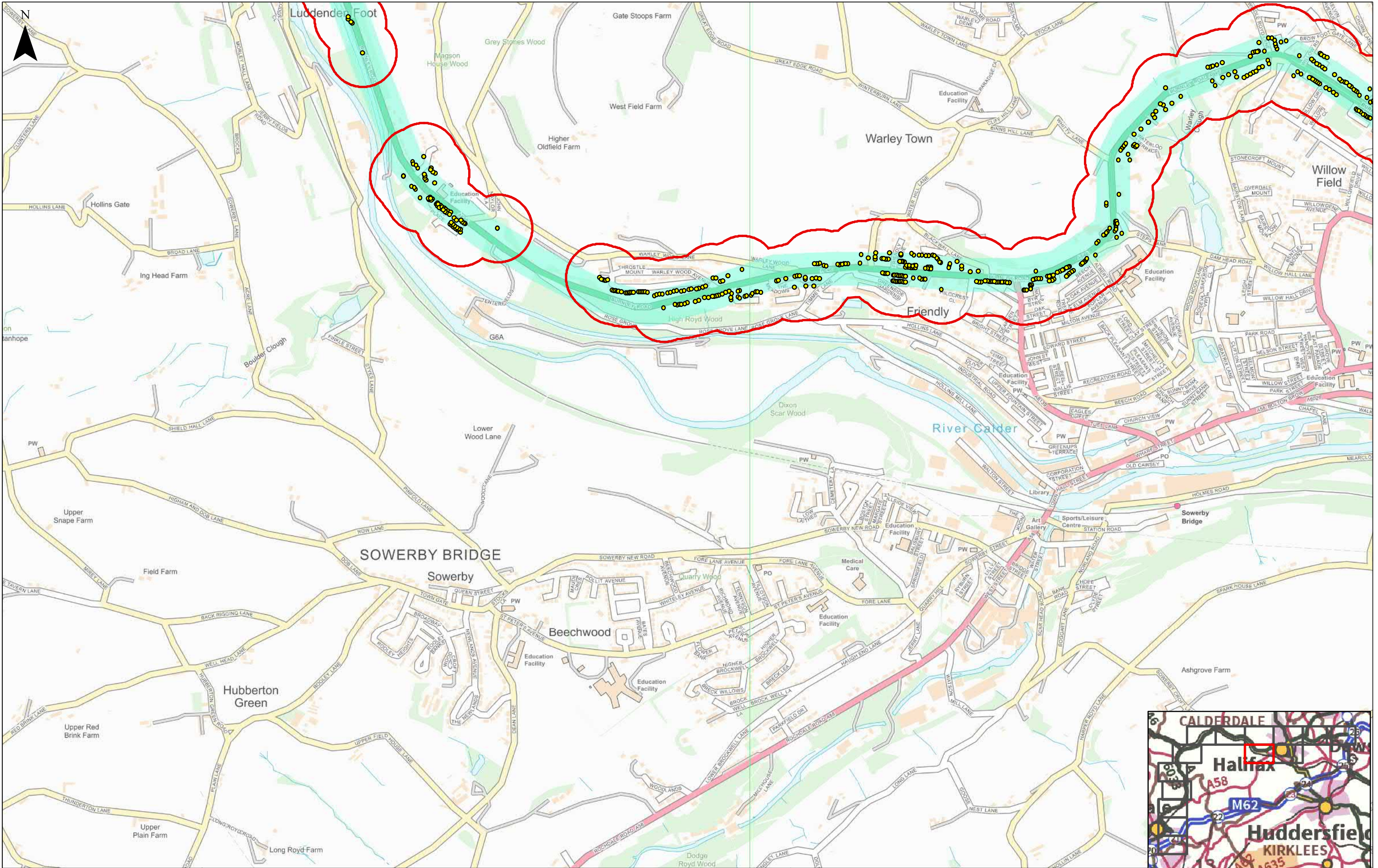

Key		
Receptors		DWELLING
		HOTEL
		NURSING HOME
Receptor Risk Diversion		High
		Area 12 RouteCARD

Client		Project	
		M62 J20-25 SMART MOTORWAY	
		Drawing Title	
		FIGURE 8.8 AREA 12 ROUTECARD PAGE 5 OF 14	

Status	First Issue	Revision	P01
Scale	1:10,000	Date	05/09/2019
Drawn By	CS	Checked By	MM
Approved By	DH	Project No.	HE551534
Drawing number	Volume	Location	Type
HE551534	EGN	SG	DR
			LE
			00036

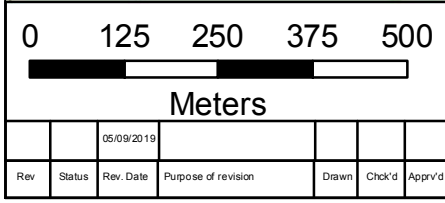
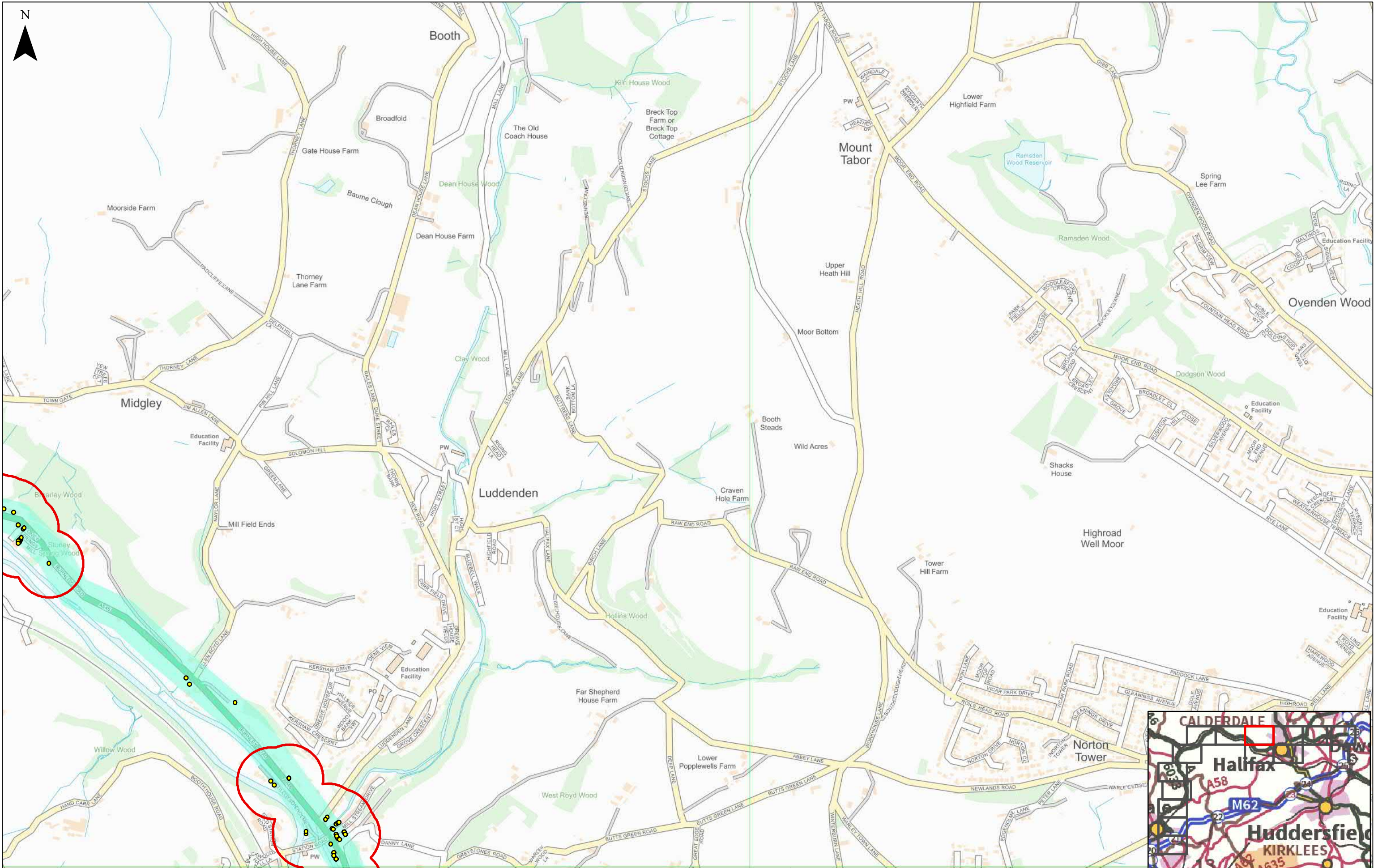

Key		
●	DWELLING	Receptor Risk
■	HOTEL	High
▲	NURSING HOME	Area 12 Route Card

Client	highways england
	wsp

Project	M62 J20-25 SMART MOTORWAY
Drawing Title	FIGURE 8.8 AREA 12 ROUTECARD PAGE 6 OF 14

Status	First Issue	Revision	P01
Scale	1:10,000	Date	05/09/2019
Drawn By	CS	Checked By	MM
Approved By	DH	Project No.	HE551534
Drawing number	Volume	Location	Type
HE551534	EGN	SG	DR

Originator	WSP	Original Size	A3
Role	Number	DR	LE
00036			

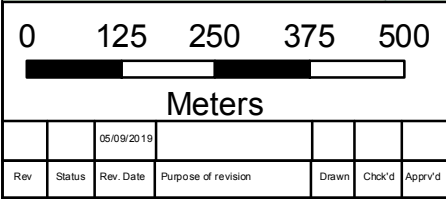
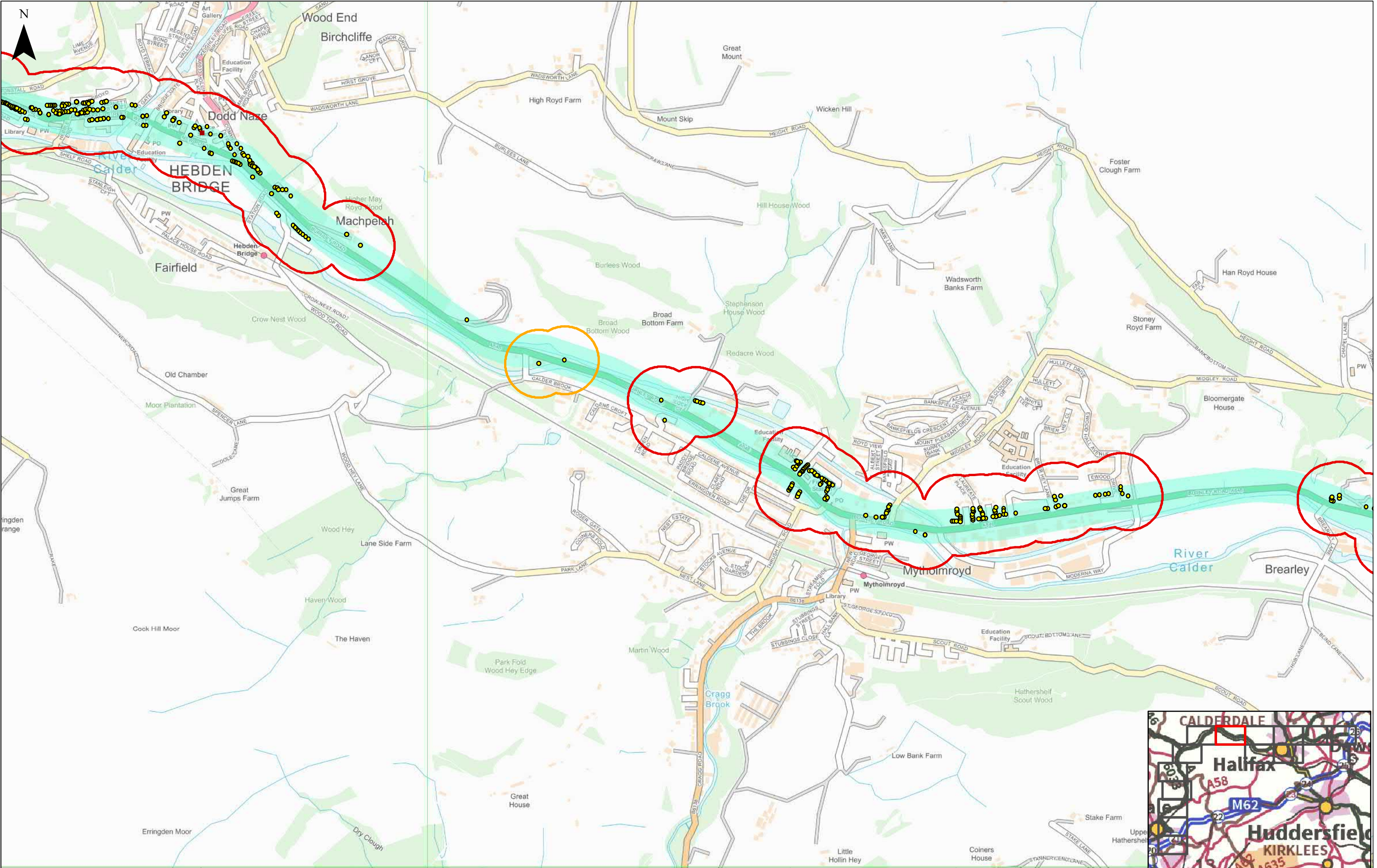

Key		
Receptors		
●	DWELLING	
■	HOTEL	
▲	NURSING HOME	
Receptor Risk Diversion		
■	Medium	Area 12 Route Card
■	High	

Client

highways england

Project

M62 J20-25 SMART MOTORWAY

Drawing Title

**FIGURE 8.8
AREA 12 ROUTECARD
PAGE 7 OF 14**

	Status	First Issue	Revision	P01	
Scale	1:10,000		Date 05/09/2019		
Drawn By	CS				
Checked By	MM				
Approved By	DH				
Project No.	HE551534		Originator WSP	Original Size	A3
Drawing number	Volume	Location	Type	Role	Number
HE551534	EGN	SG	DR	LE	00036

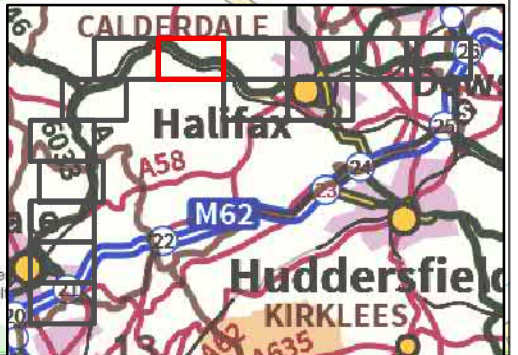

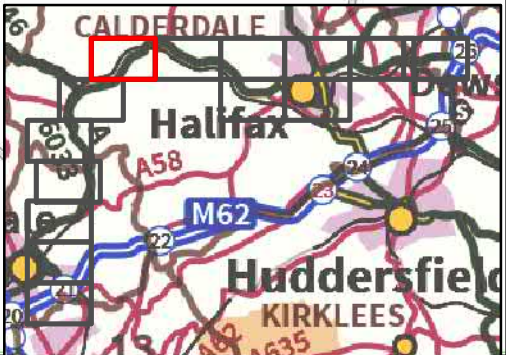
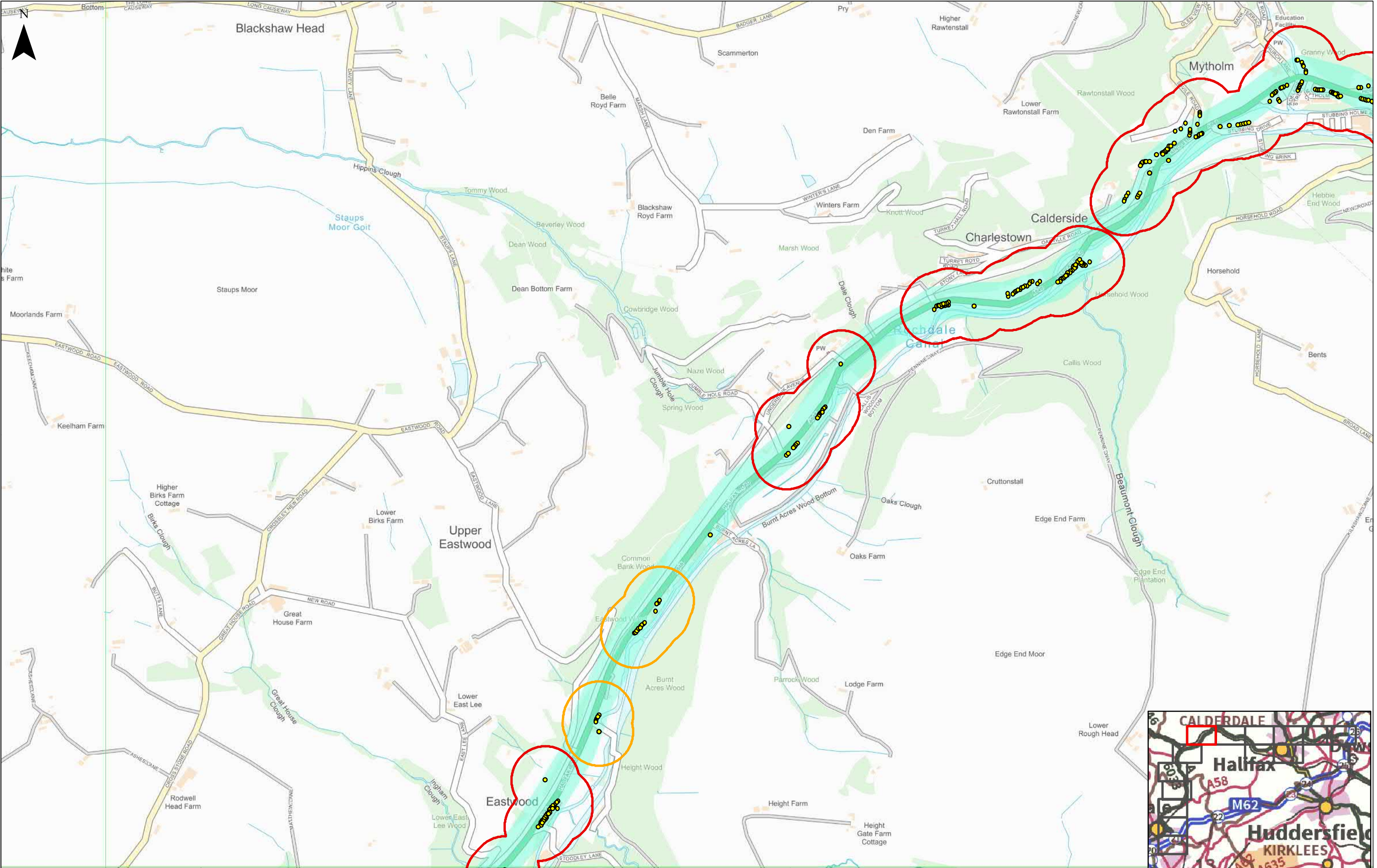

<div><div>0125250375500</div><div><div></div><div></div><div></div><div></div></div><div>Meters</div></div>						
		05/09/2019				
Rev	Status	Rev. Date	Purpose of revision	Drawn	Chk'd	Appr'd

Key		Receptor Risk Diversion	
●	DWELLING	Medium	Area 12 Route Card
■	HOTEL	High	
▲	NURSING HOME		

Client	highways england
	wsp

Project	M62 J20-25 SMART MOTORWAY
Drawing Title	FIGURE 8.8 AREA 12 ROUTECARD PAGE 8 OF 14

	Status First Issue		Revision P01		
Scale	1:10,000		Date 05/09/2019		
Drawn By	CS				
Checked By	MM				
Approved By	DH				
Project No.	HE551534		1 Originator WSP	Original Size	A3
Drawing number	Volume	Location	Type	Rate	Number
HE551534	EGN	SG	DR	LE	00036

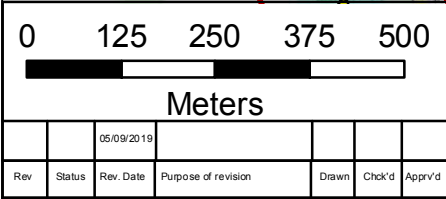
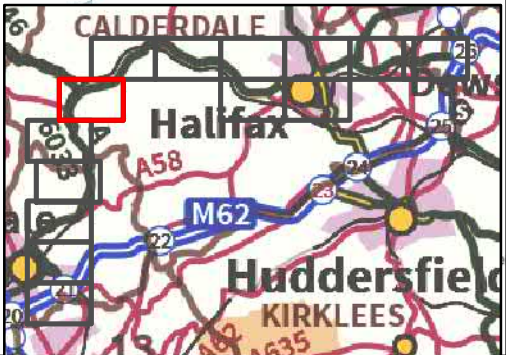
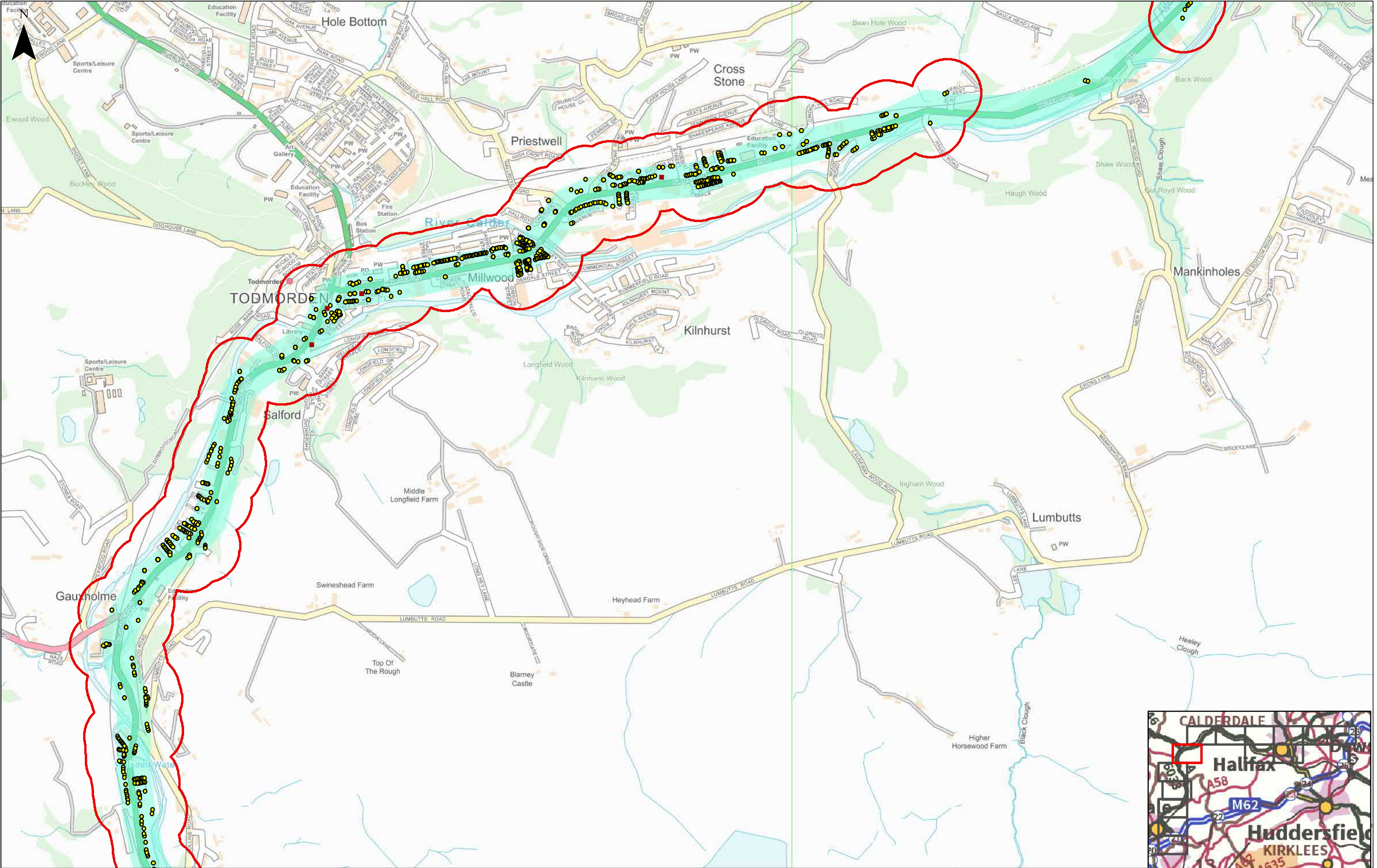

Key		Receptor Risk Diversion	
●	DWELLING	High	Area 12 RouteCARD
■	HOTEL		
▲	NURSING HOME		

Client		Project	
highways england		M62 J20-25 SMART MOTORWAY	
wsp		Drawing Title	
		FIGURE 8.8 AREA 12 ROUTECARD PAGE 9 OF 14	

Status	First Issue	Revision	P01
Scale	1:10,000	Date	05/09/2019
Drawn By	CS	Checked By	MM
Approved By	DH	Project No.	HE551534
Drawing number	Volume	Location	Type
HE551534	EGN	SG	DR
		Role	Number
		LE	00036

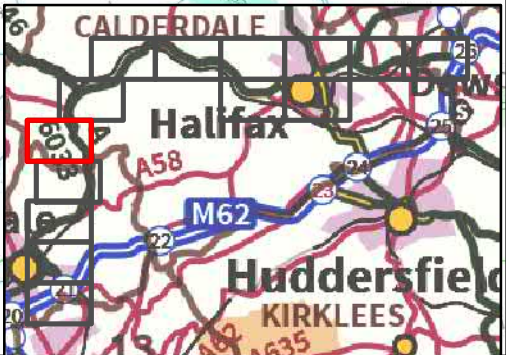
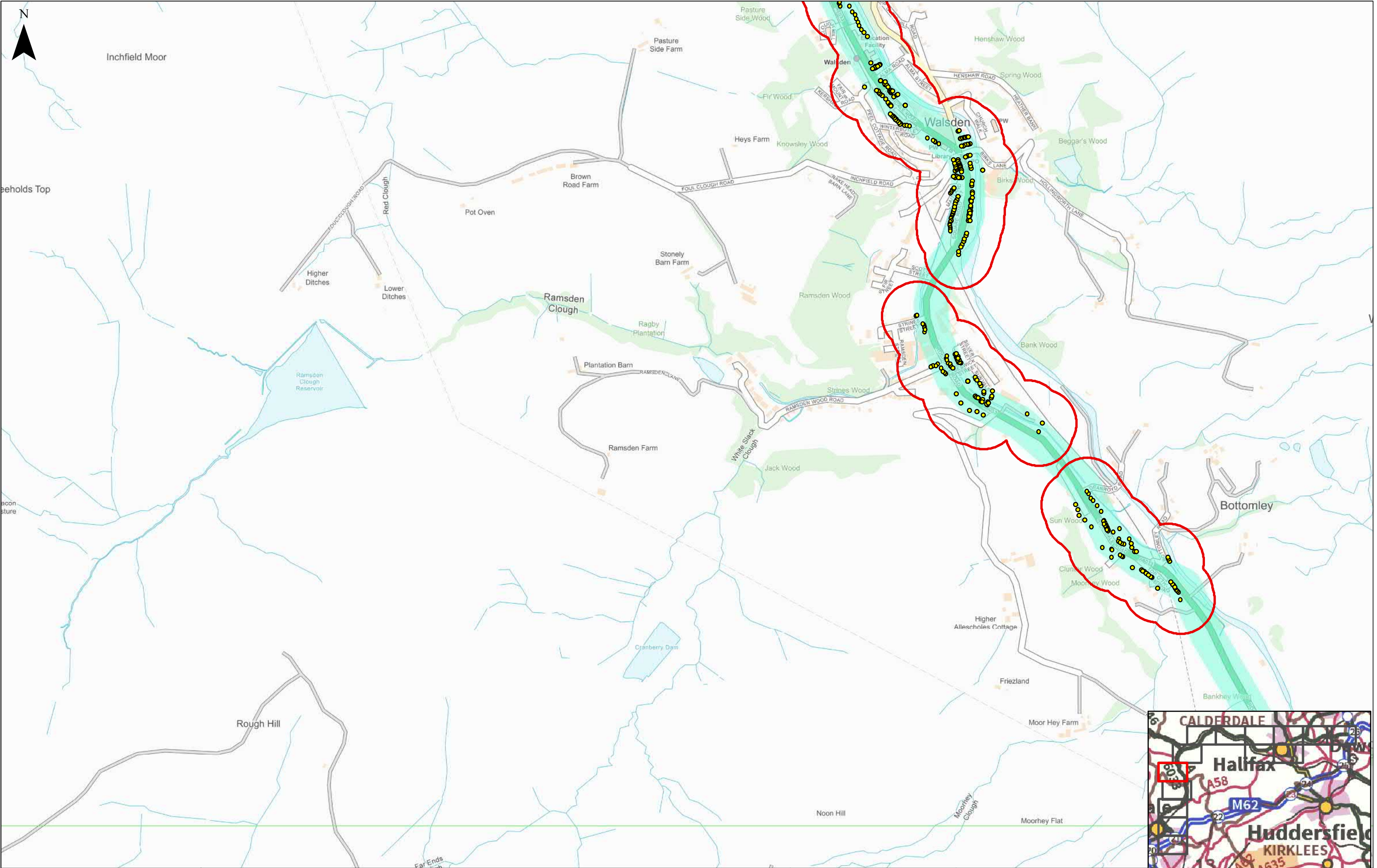

0125250375500

Meters

Rev	Status	Rev. Date	Purpose of revision	Drawn	Chk'd	Appr'd
		05/09/2019				

Key

DWELLING

HOTEL

NURSING HOME

Receptor Risk

High

Diversion

Area 12 RouteCARD

Client

Project

M62 J20-25 SMART MOTORWAY

Drawing Title

FIGURE 8.8
AREA 12 ROUTECARD
PAGE 10 OF 14

Status	First Issue	Revision	P01
Scale	1:10,000	Date	05/09/2019
Drawn By	CS	Checked By	MM
Approved By	DH	Project No.	HE551534
Drawing number	Volume	Location	Type
HE551534	EGN	SG	DR

Originator	WSP	Original Size	A3
Role	Number	DR	00036

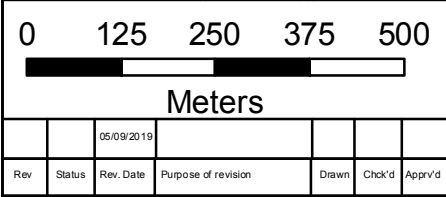
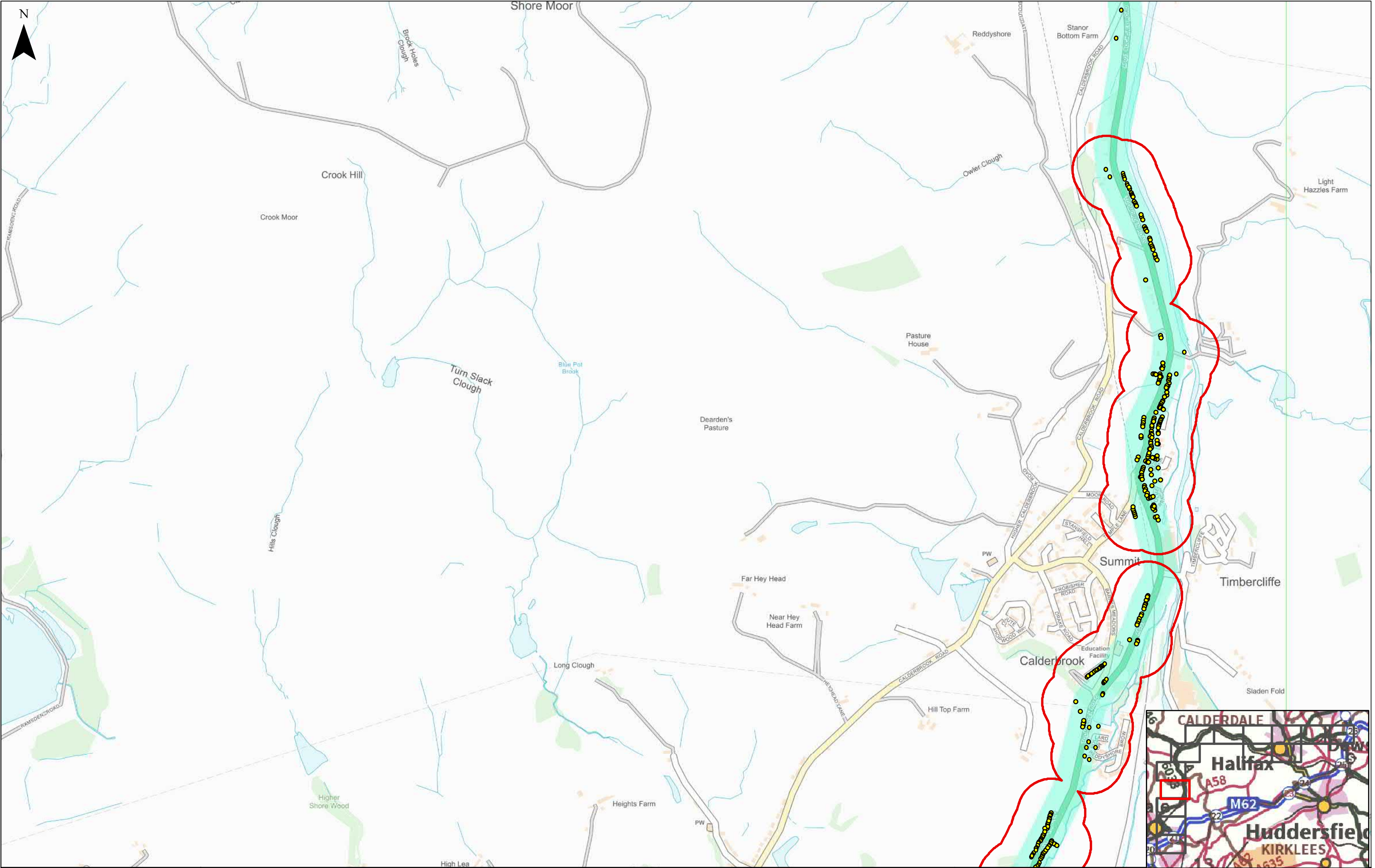

Key		
<div><div></div><div></div><div></div></div>	Receptors	
	DWELLING	
	HOTEL	
	NURSING HOME	
<div><div></div><div></div></div>	Receptor Risk	
	High	
Diversion		Area 12 RouteCARD

Client	highways england
wsp	

Project	M62 J20-25 SMART MOTORWAY
Drawing Title	FIGURE 8.8 AREA 12 ROUTECARD PAGE 11 OF 14

Status	First Issue	Revision	P01
Scale	1:10,000	Date	05/09/2019
Drawn By	CS		
Checked By	MM		
Approved By	DH		
Project No.	HE551534	Originator	WSP
Drawing number	Volume	Location	Type Role Number
HE551534	EGN	SG	DR LE 00036

Original Size	A3
---------------	----

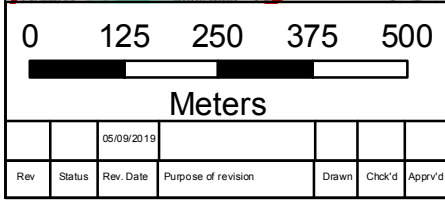
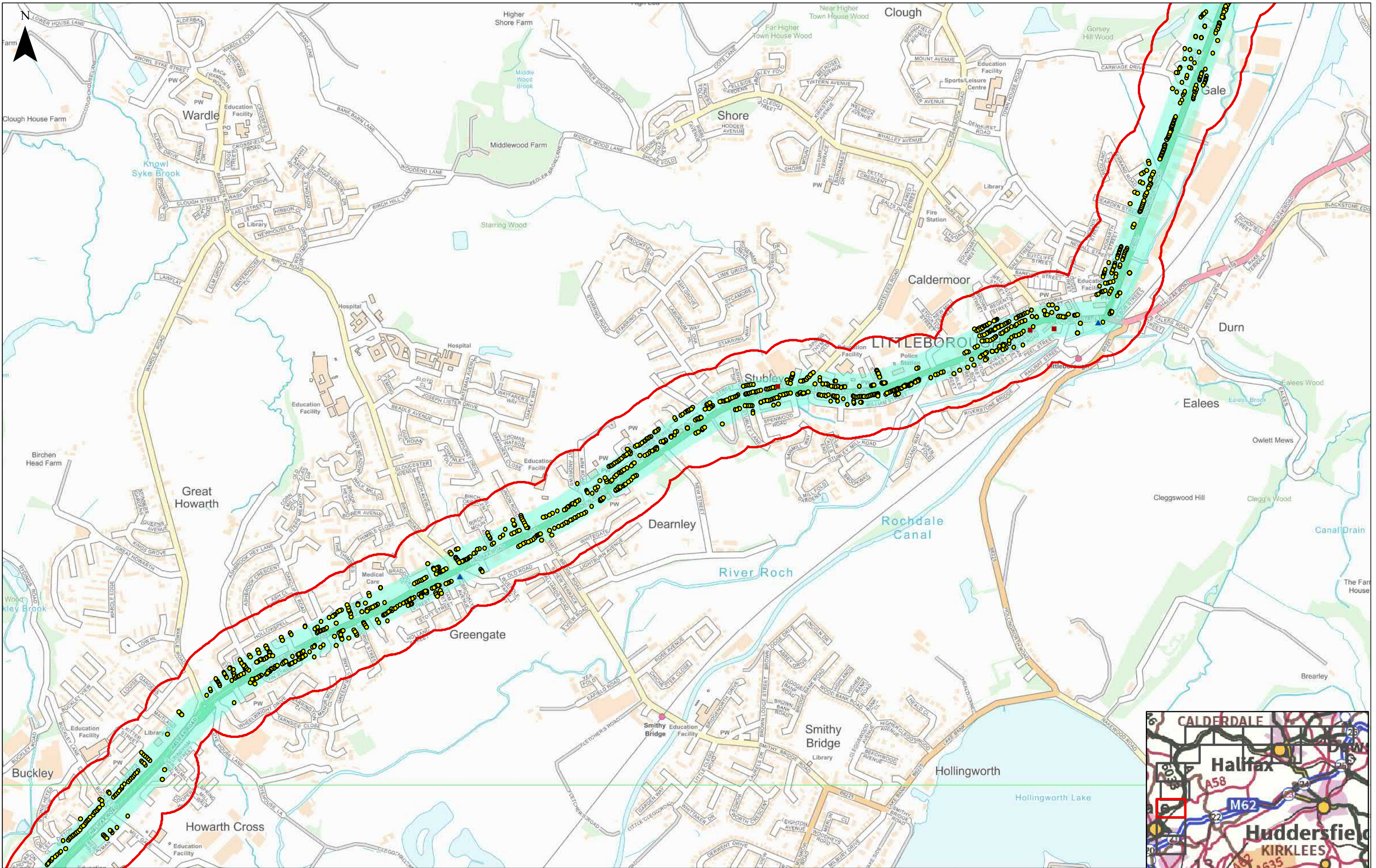

Key

Receptors

- DWELLING
- HOTEL
- NURSING HOME

Receptor Risk Diversion

- High
- Area 12 RouteCARD

Client

highways england

Project

M62 J20-25 SMART MOTORWAY

Drawing Title

**FIGURE 8.8
AREA 12 ROUTECARD
PAGE 12 OF 14**

Status	First Issue	Revision	P01
Scale	1:10,000	Date	05/09/2019
Drawn By	CS	Checked By	MM
Approved By	DH	Project No.	HE551534
Drawing number	Volume	Location	Type
HE551534	EGN	SG	DR
			LE
			00036

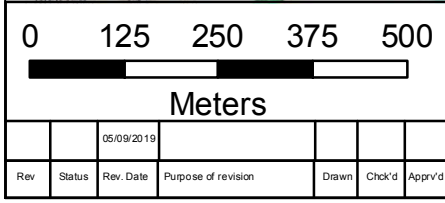
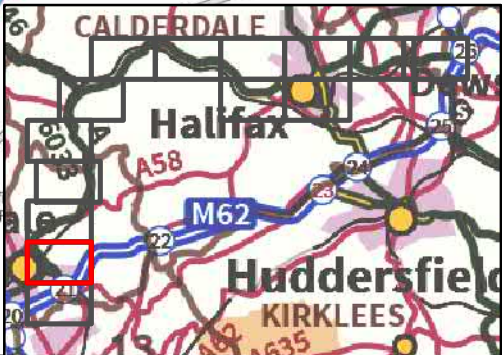
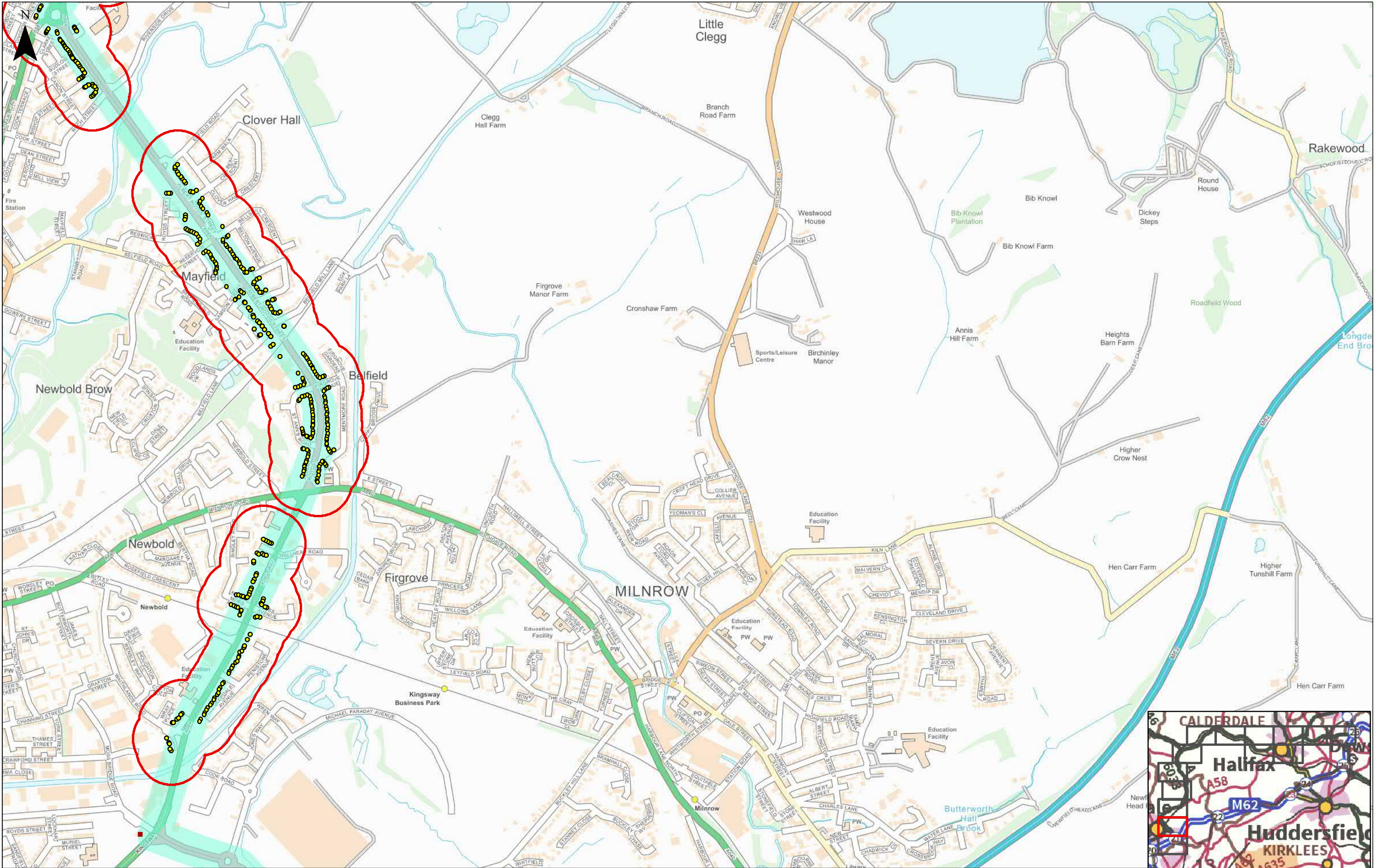

Key		
● DWELLING	High	Area 12 Route Card
■ HOTEL		
▲ NURSING HOME		

Client	highways england
Project	
M62 J20-25 SMART MOTORWAY	
Drawing Title	
FIGURE 8.8 AREA 12 ROUTECARD PAGE 13 OF 14	

WSP

Status	First Issue	Revision	P01
Scale	1:10,000	Date	05/09/2019
Drawn By	CS		
Checked By	MM		
Approved By	DH		
Project No.	HE551534	Originator	WSP
Original Size	A3		
Drawing number	Volume	Location	Type Role Number
HE551534	EGN	SG	DR LE 00036

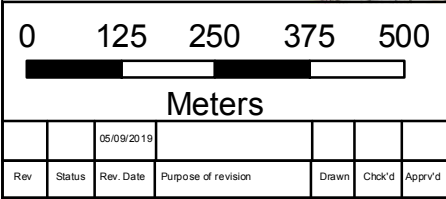
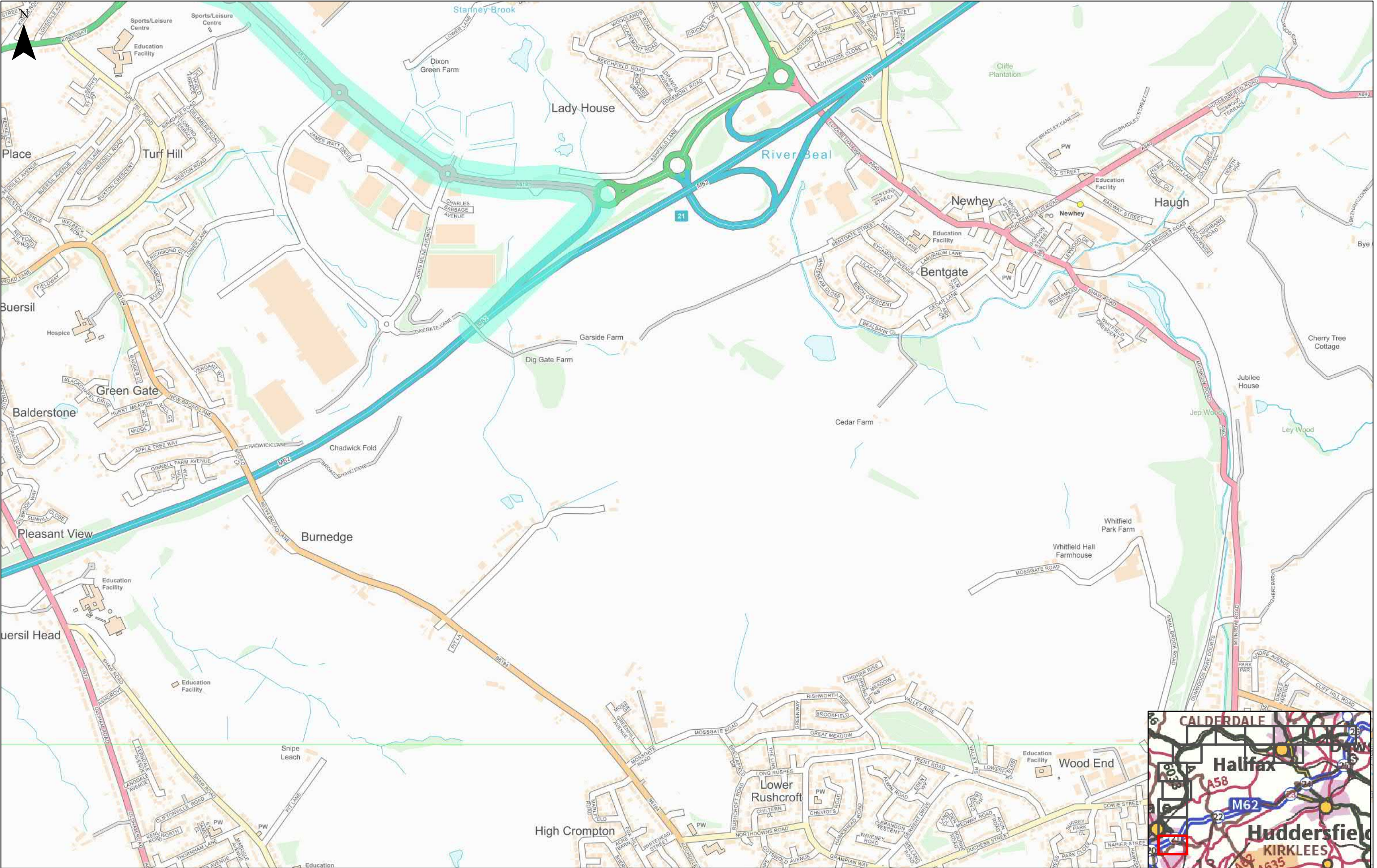

Key

Receptors

- DWELLING
- HOTEL
- NURSING HOME

Diversion

- Area 12 Routecard

Client

highways england

Project

M62 J20-25 SMART MOTORWAY

Drawing Title

**FIGURE 8.8
AREA 12 ROUTECARD
PAGE 14 OF 14**

Status	First Issue	Revision	P01
Scale	1:10,000	Date	05/09/2019
Drawn By	CS	Checked By	MM
Approved By	DH	Project No.	HE551534
Drawing number	Volume	Location	Type
HE551534	EGN	SG	DR
		Role	Number
		LE	00036

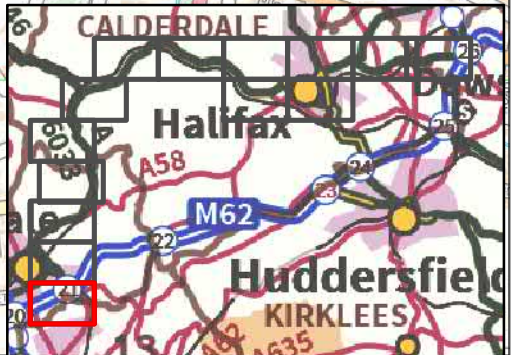

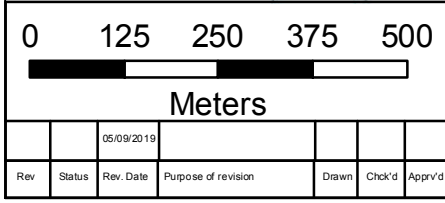
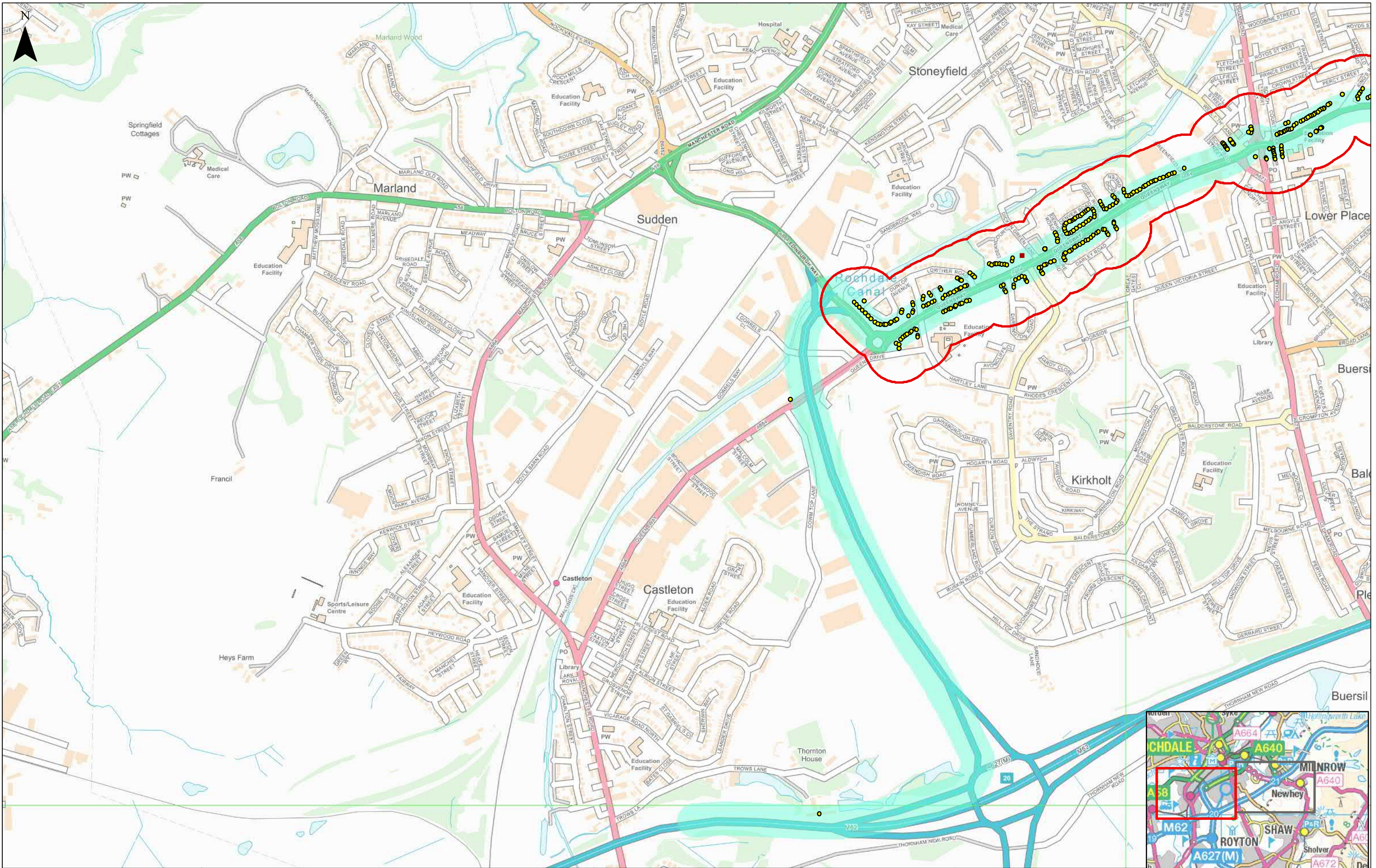

Key		Receptor Risk		Receptor	Receptor
		High		DWELLING	HOTEL
		Diversions J20 21 E		NURSING HOME	

Client	highways england
	wsp

Project	M62 J20-25 SMART MOTORWAY
Drawing Title	FIGURE 8.9 DIVERSION J20 21 E PAGE 1 OF 2

Project	M62 J20-25 SMART MOTORWAY	Status	First Issue	Revision	P01		
		Scale	1:10,000	Date	05/09/2019		
Drawing Title	FIGURE 8.9 DIVERSION J20 21 E PAGE 1 OF 2	Drawn By	CS				
		Checked By	MM				
		Approved By	DH				
		Project No.	HE551534	Originator	WSP	Original Size	A3
		Drawing number	Volume	Location	Type	Role	Number
		HE551534	EGN	SG	DR	LE	00037

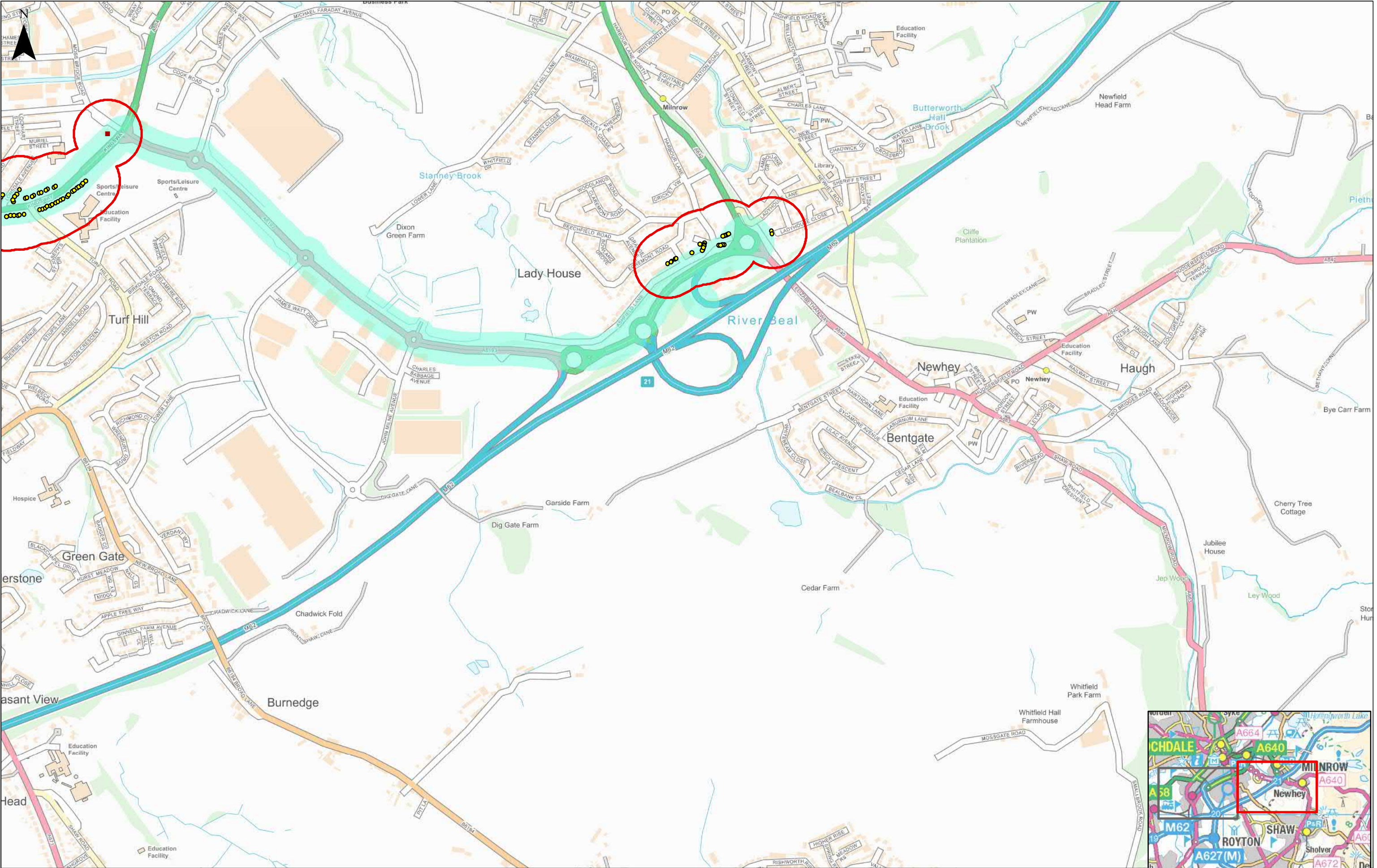

0125250375500				Key				Client				Project				Status			
				Receptors								M62 J20-25 SMART MOTORWAY				First Issue			
Meters				● DWELLING								Drawing Title				Scale			
				■ HOTEL								FIGURE 8.9				Drawn By			
				▲ NURSING HOME								DIVERSION J20 21 E				Checked By			
												PAGE 2 OF 2				Approved By			
												Project No.				Project No.			
												HE551534				HE551534			
												Originator				Originator			
												WSP				WSP			
												Original Size				Original Size			
												A3				A3			
												Type				Type			
												EGN				EGN			
												SG				SG			
												DR				DR			
												LE				LE			
												00037				00037			

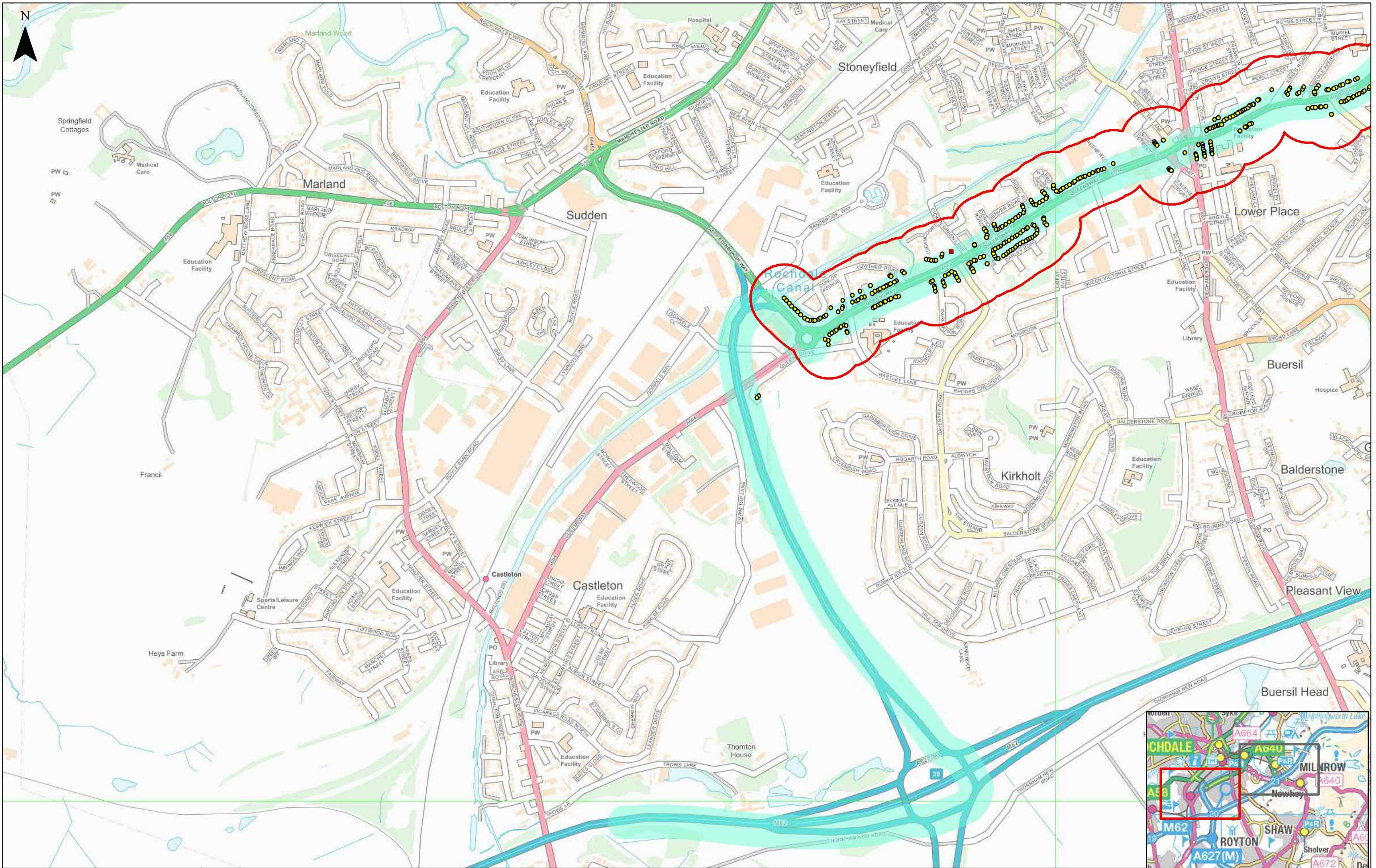

0125250375500				Key				Client				Project				Status			
Meters				Receptors				highways england				M62 J20-25 SMART MOTORWAY				First Issue			
				● DWELLING				wsp				Drawing Title				Scale			
				■ HOTEL								FIGURE 8.10				1:10,000			
				▲ NURSING HOME								DIVERSION J21 20 W				Drawn By			
												PAGE 1 OF 2				Checked By			
																Approved By			
																Project No.			
																HE551534			
																Drawing number			
																HE551534			
																Volume			
																EGN			
																Location			
																SG			
																Type			
																DR			
																Role			
																LE			
																Number			
																00038			

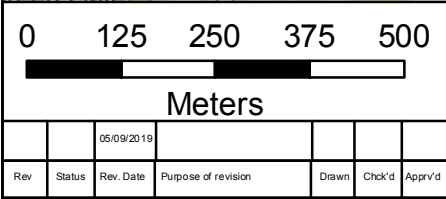
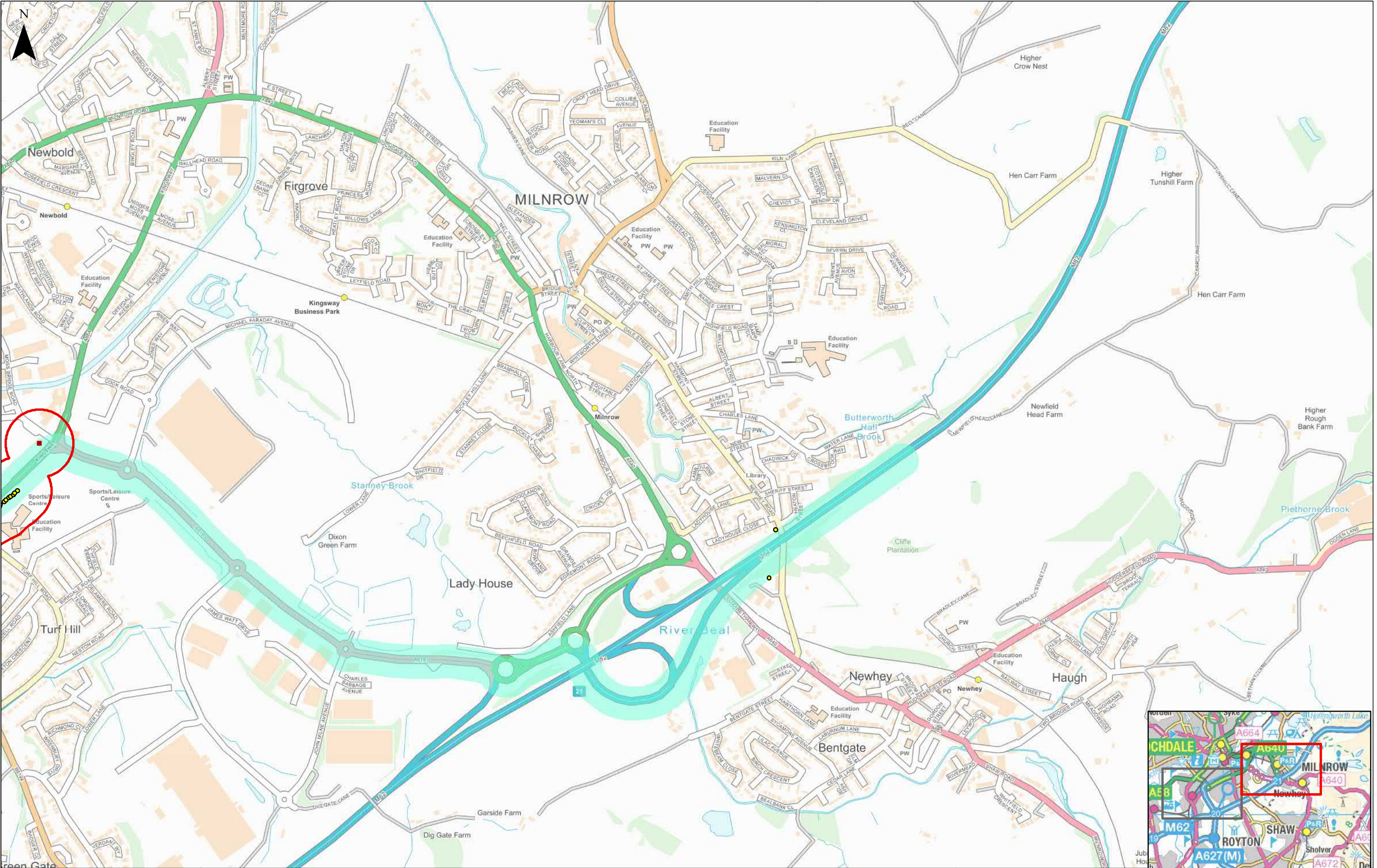

Key	
Receptors	
●	DWELLING
■	HOTEL
▲	NURSING HOME
Receptor Risk Diversion	
 	High
 	Diversion J21 20 W

Client





Project





M62 J20-25 SMART MOTORWAY

Drawing Title

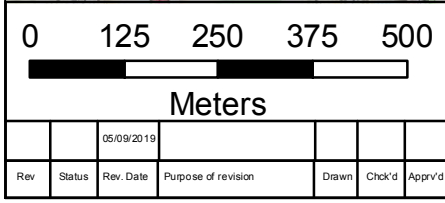
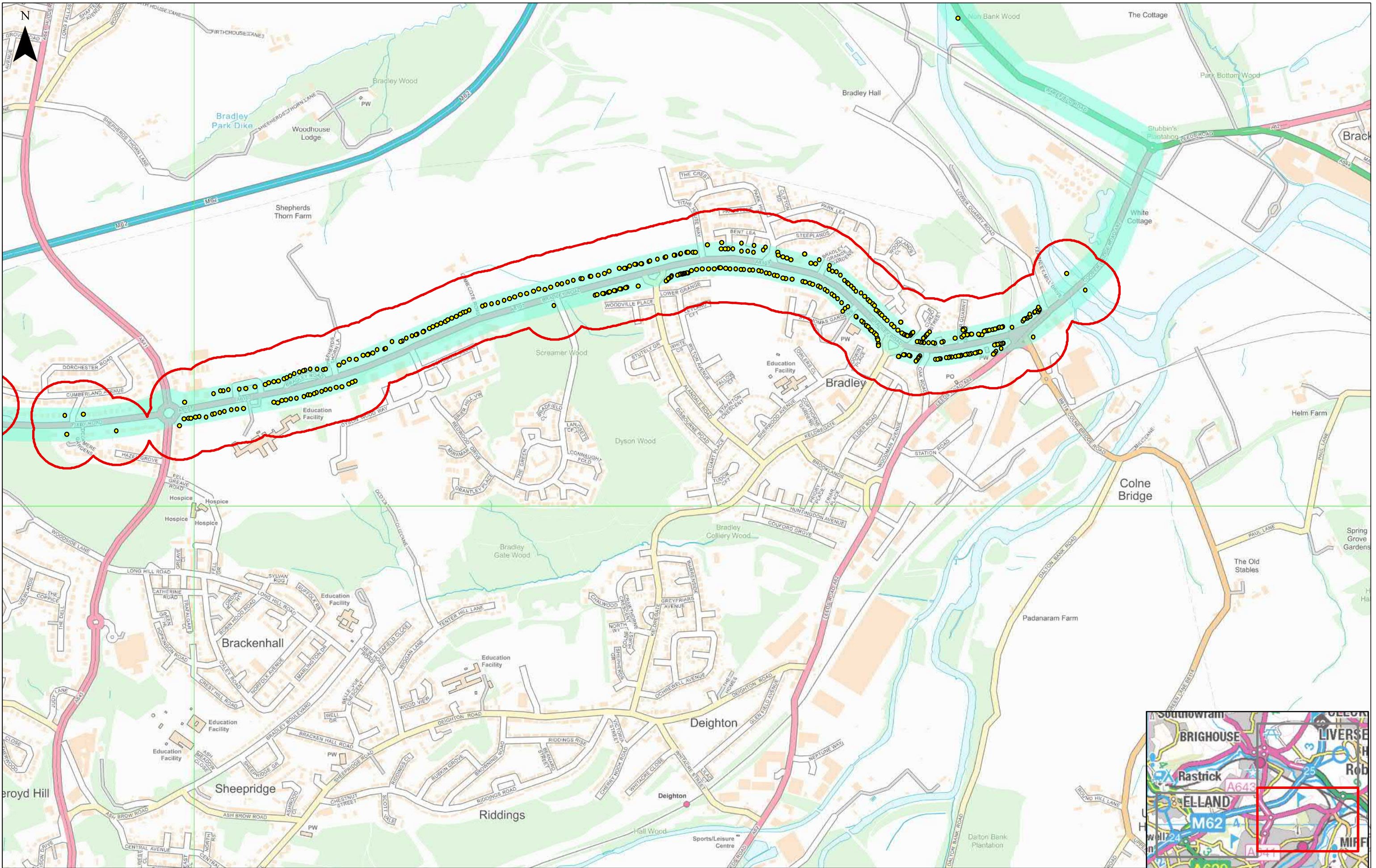
**FIGURE 8.10
DIVERSION J21 20 W
PAGE 2 OF 2**

Status	First Issue	Revision	P01
Scale	1:10,000	Date	05/09/2019
Drawn By	CS	Checked By	MM
Approved By	DH	Project No.	HE551534
Drawing number	Volume	Location	Type
HE551534	EGN	SG	DR
Original Size	A3	Role	Number
		LE	00038



Key			
Receptors		Receptor Risk	Diversion
	DWELLING	 High	 Diversion J24 25 E
	HOTEL		
	NURSING HOME		

Client

highways england

Project

M62 J20-25 SMART MOTORWAY

Drawing Title

**FIGURE 8.11
DIVERSION J24 25 E
PAGE 2 OF 3**

Status	First Issue	Revision	P01
Scale	1:10,000	Date	05/09/2019
Drawn By	CS		
Checked By	MM		
Approved By	DH		
Project No.	HE551534	Originator	WSP
Drawing number	Volume	Location	Type Role Number
HE551534	EGN	SG	DR LE 00039

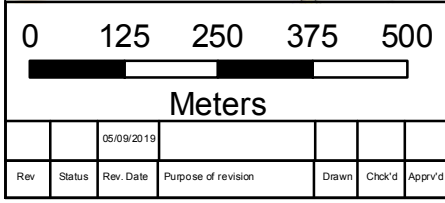
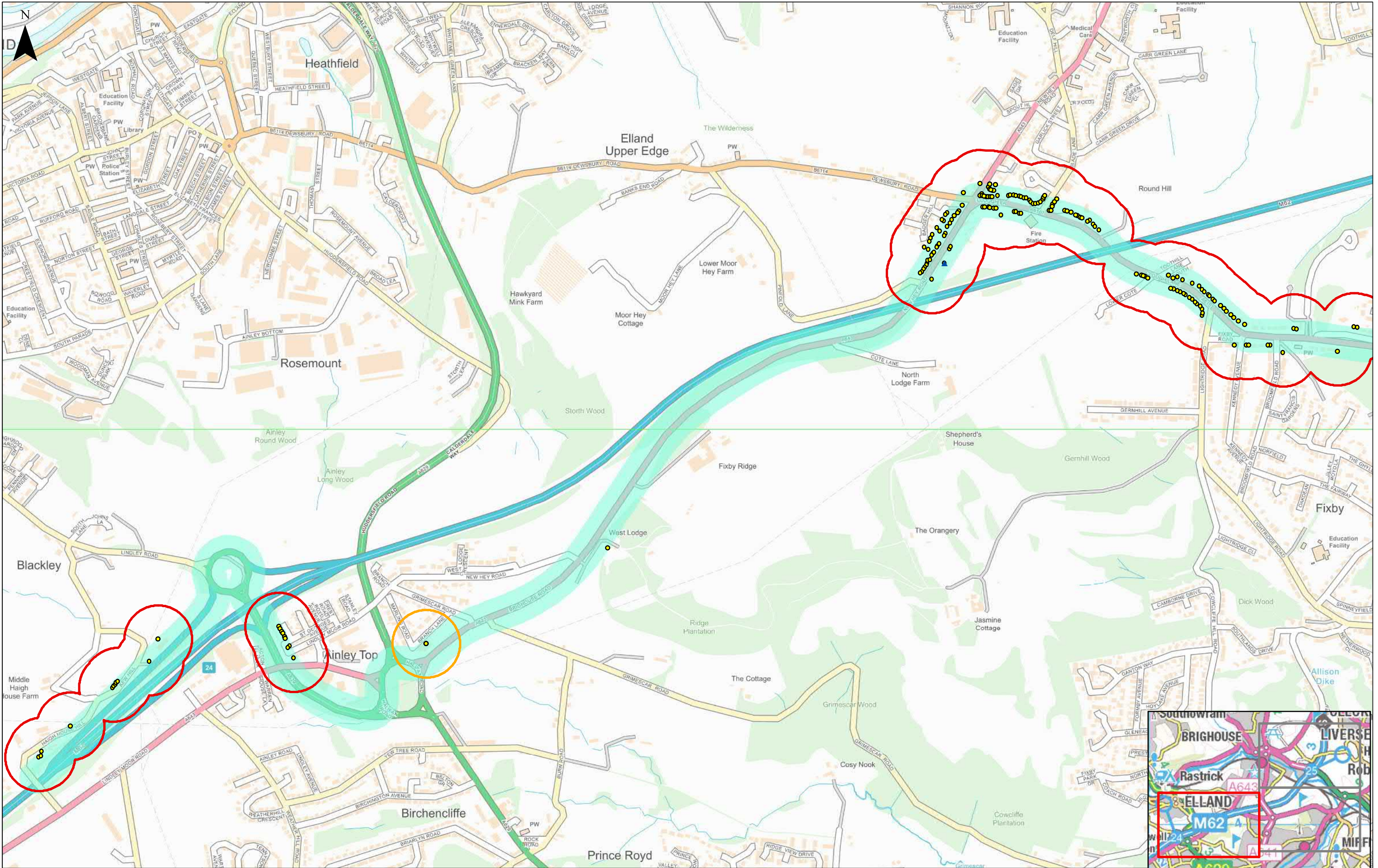

Key		
Receptors		
● DWELLING	 Medium	 Diversion J24 25 E
■ HOTEL	 High	
▲ NURSING HOME		

Client	

Project	M62 J20-25 SMART MOTORWAY
Drawing Title	FIGURE 8.11 DIVERSION J24 25 E PAGE 3 OF 3

Status	First Issue	Revision	P01
Scale	1:10,000	Date	05/09/2019
Drawn By	CS		
Checked By	MM		
Approved By	DH		
Project No.	HE551534	Originator	WSP
Original Size	A3		
Drawing number	HE551534	Volume	EGN
Location	SG	Type	DR
Role	LE	Number	00039

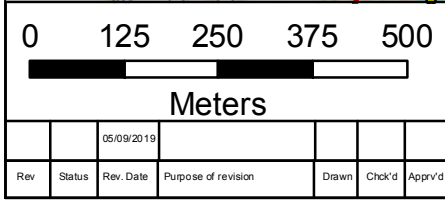
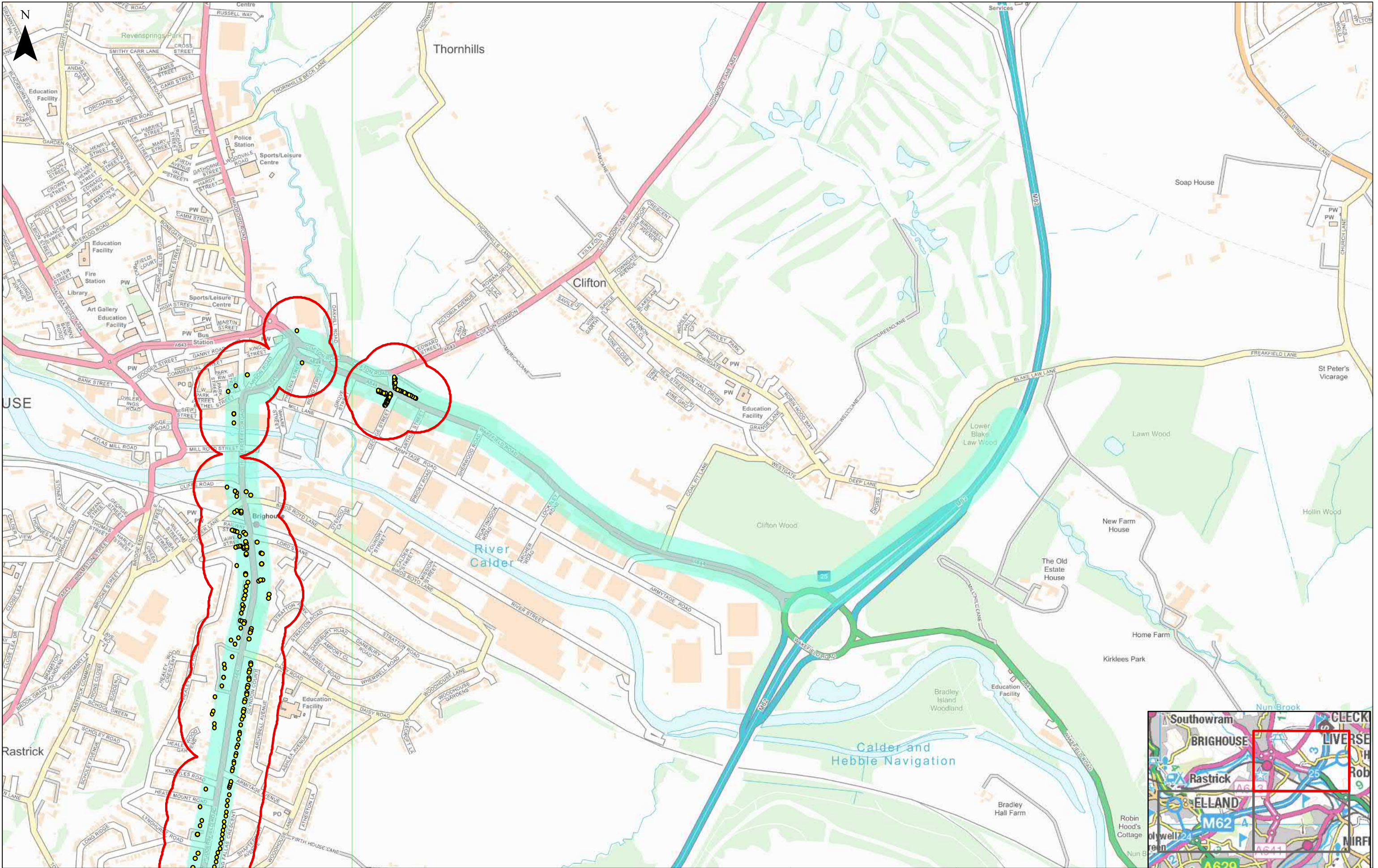

Key		
Receptors		
● DWELLING	■ HOTEL	▲ NURSING HOME
Receptor Risk		
High	Diversions	
High	J24 25 E HGV	

Client

Project





M62 J20-25 SMART MOTORWAY

Drawing Title

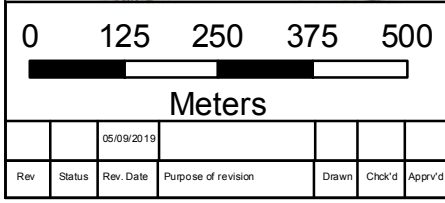
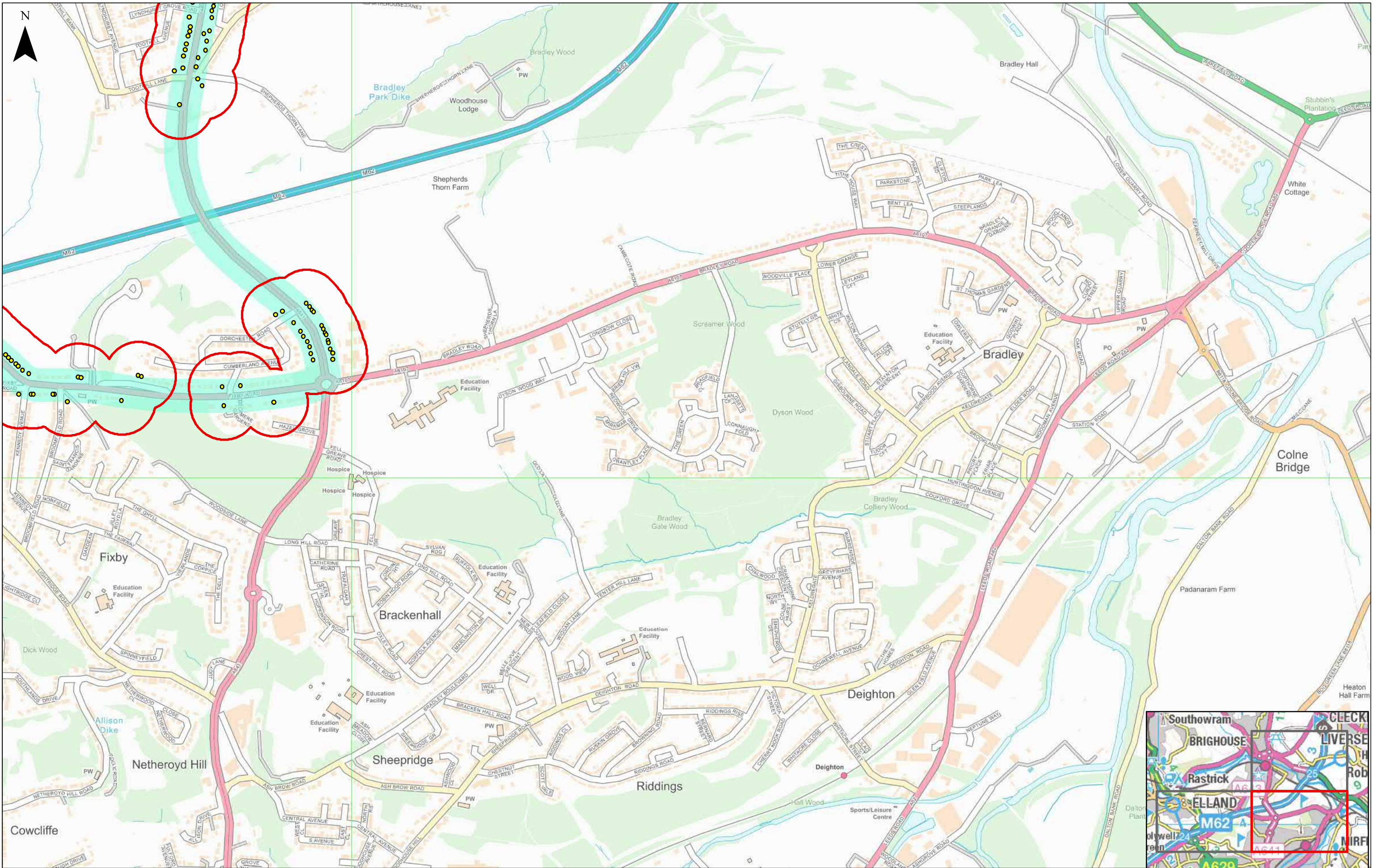
FIGURE 8.12
DIVERSION J24 25 E HGV
PAGE 1 OF 3

Status	First Issue	Revision	P01
Scale	1:10,000	Date	05/09/2019
Drawn By	CS		
Checked By	MM		
Approved By	DH		
Project No.	HE551534	Originator	WSP
Drawing number	Volume	Location	Type Role Number
HE551534	EGN	SG	DR LE 00040
Original Size	A3		



Key			
Receptors		Receptor Risk	Diversion
	DWELLING	 High	 Diversion J24 25 E HGV
	HOTEL		
	NURSING HOME		

Client	highways england
Project	M62 J20-25 SMART MOTORWAY
Drawing Title	FIGURE 8.12 DIVERSION J24 25 E HGV PAGE 2 OF 3



Status	First Issue	Revision	P01
Scale	1:10,000	Date	05/09/2019
Drawn By	CS		
Checked By	MM		
Approved By	DH		
Project No.	HE551534	Originator	WSP
Drawing number	Volume	Location	Type Role Number
HE551534	EGN	SG	DR LE 00040

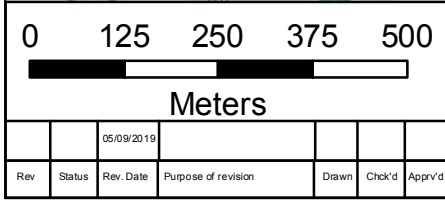
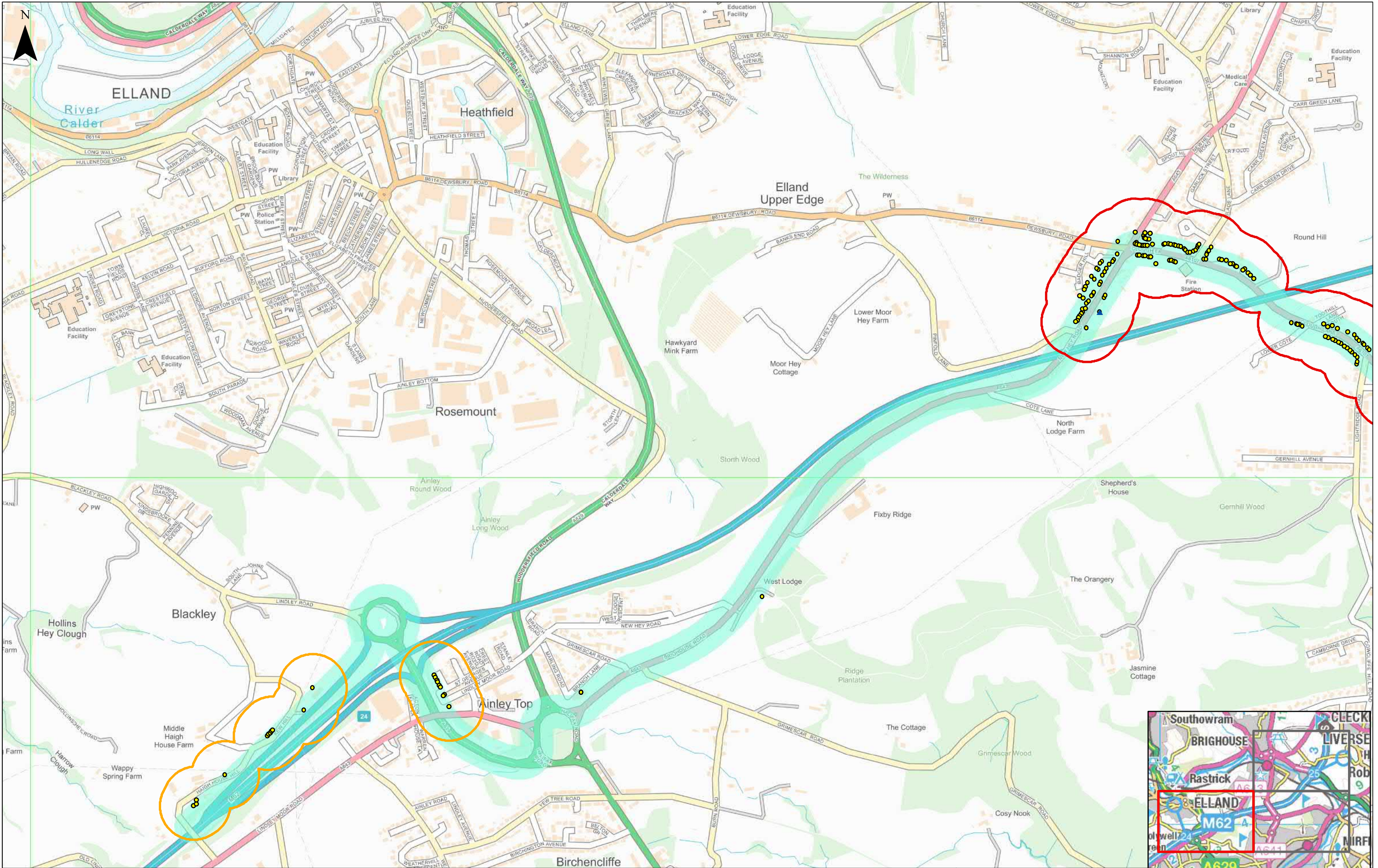

Key

Receptors

- DWELLING
- HOTEL
- NURSING HOME

Receptor Risk

- Medium
- High

Diversion

- Diversion J24 25 E HGV

Client:

Project: **M62 J20-25 SMART MOTORWAY**

Drawing Title: **FIGURE 8.12
DIVERSION J24 25 E HGV
PAGE 3 OF 3**

Scale		1:10,000	Status	First Issue	Revision	P01
Drawn By		CS	Date 05/09/2019			
Checked By		MM				
Approved By		DH				
Project No.		HE551534	Originator		WSP	Original Size
Drawing number		HE551534	Volume		EGN	SG
			Location		DR	LE
			Type		DR	LE
			Role		DR	LE
			Number		00040	

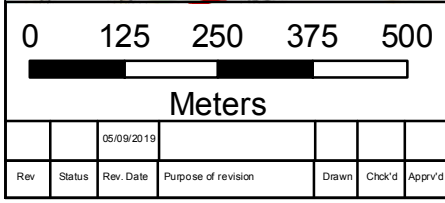
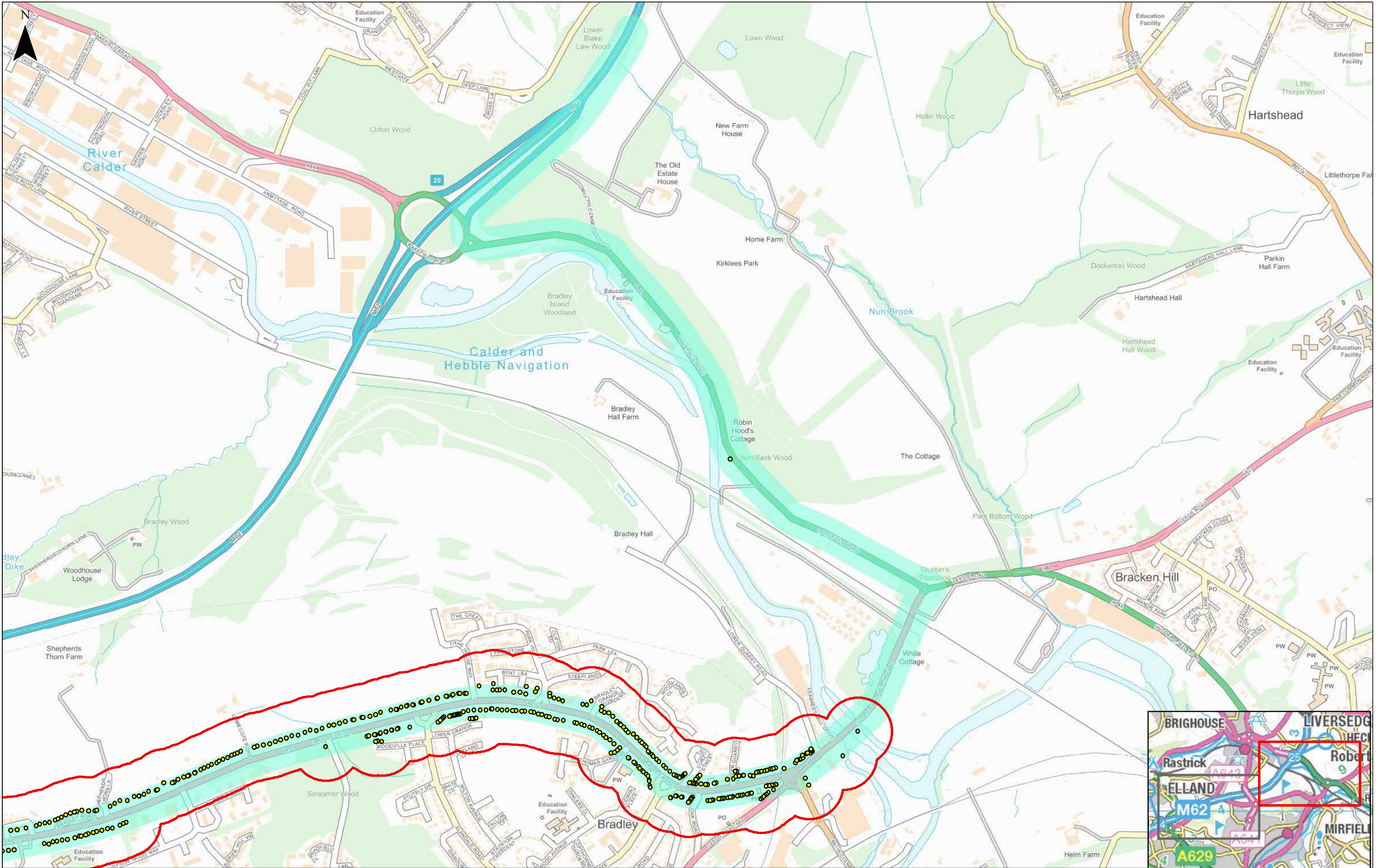

Key

Receptors

- DWELLING
- HOTEL
- NURSING HOME

Receptor Risk Diversion

- High
- Diversion J25 24 W

Client

Project

M62 J20-25 SMART MOTORWAY

Drawing Title

**FIGURE 8.13
DIVERSION J25 24 W
PAGE 2 OF 2**

Status	First Issue	Revision	P01
Scale	1:10,000	Date	05/09/2019
Drawn By	CS	Checked By	MM
Approved By	DH	Project No.	HE551534
Drawing number	Volume	Location	Type
HE551534	EGN	SG	DR
			LE
			00041

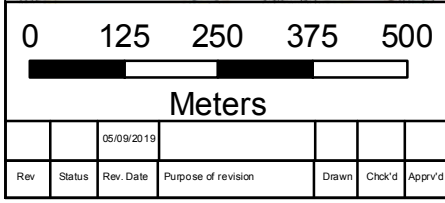
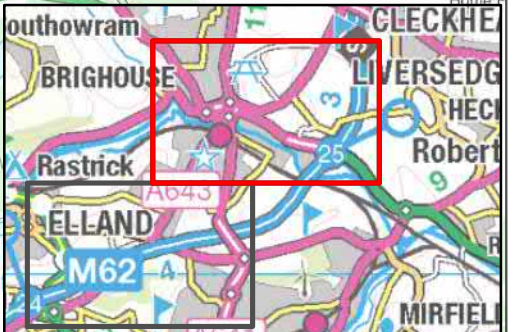
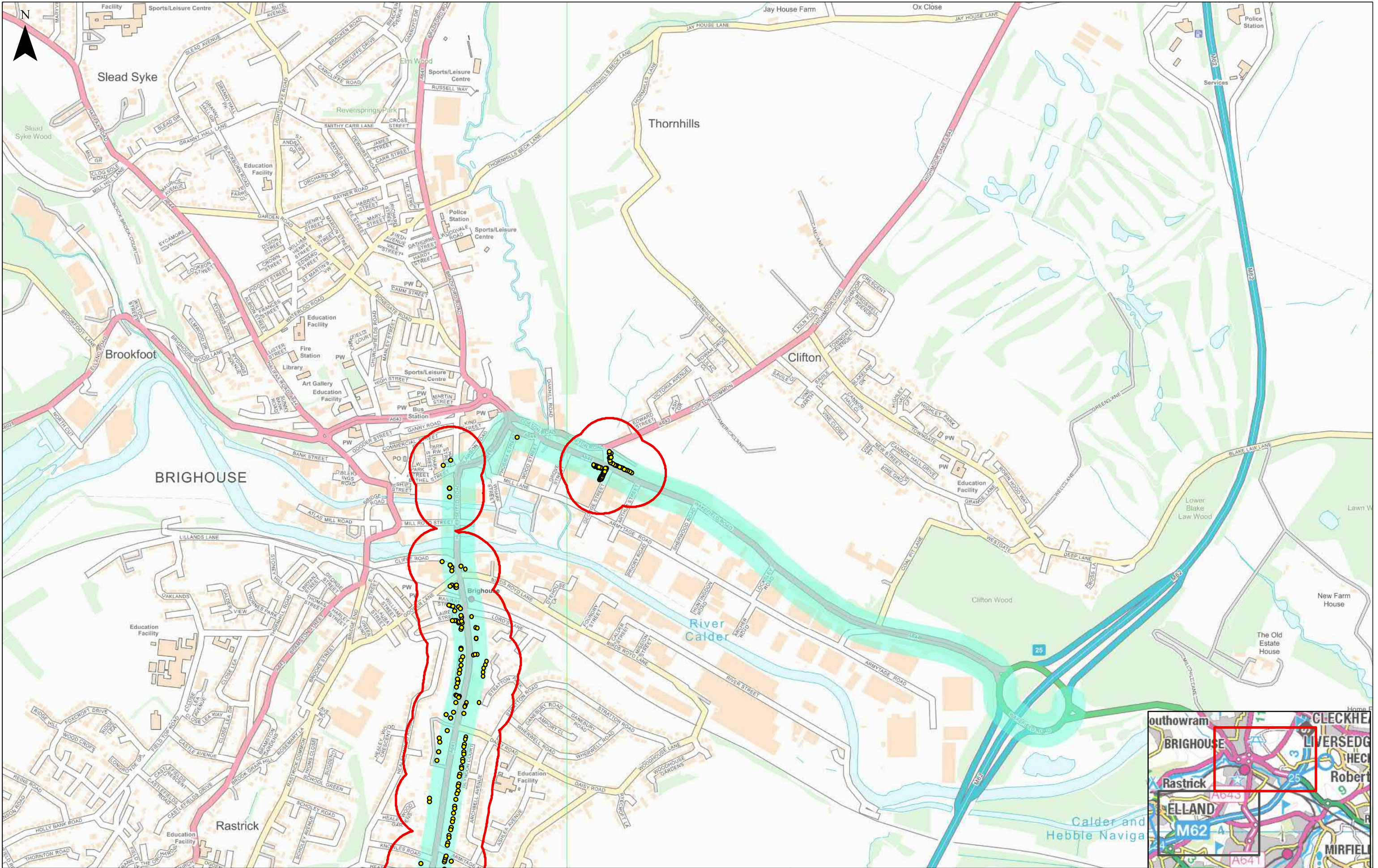

Key		
Receptors		
●	DWELLING	
■	HOTEL	
▲	NURSING HOME	
Receptor Risk Diversion		
■	High	
■	Diversion J25 24 W HGV	

Client

Project

M62 J20-25 SMART MOTORWAY

Drawing Title

FIGURE 8.14
DIVERSION J25 24 W HGV
PAGE 1 OF 2

Status	First Issue	Revision	P01
Scale	1:10,000	Date	05/09/2019
Drawn By	CS		
Checked By	MM		
Approved By	DH		
Project No.	HE551534	Originator	WSP
Drawing number	Volume	Location	Type Role Number
HE551534	EGN	SG	DR LE 00042
Original Size	A3		

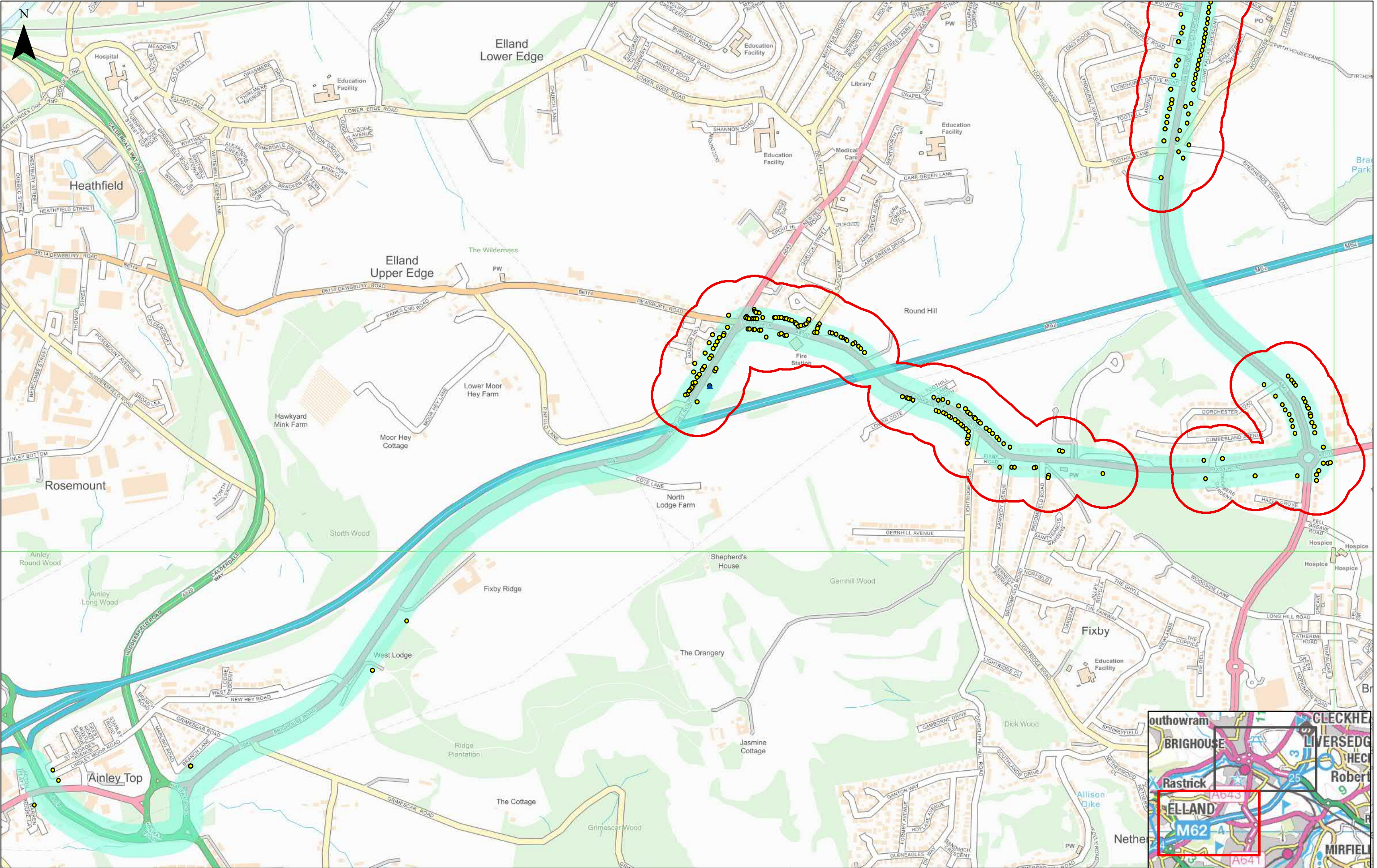

0125250375500

Meters

Rev	Status	Rev. Date	Purpose of revision	Drawn	Chk'd	Appr'd
		05/09/2019				

Key

Receptors

DWELLING

HOTEL

NURSING HOME

Receptor Risk

High

Diversion

Diversion J25 24 W HGV

Client

highways
england

wsp

Project

M62 J20-25 SMART MOTORWAY

FIGURE 8.14
DIVERSION J25 24 W HGV
PAGE 2 OF 2

Status	First Issue	Revision	P01
Scale	1:10,000	Date	05/09/2019
Drawn By	CS	Checked By	MM
Approved By	DH	Project No.	HE551534
Drawing number	Volume	Location	Type
HE551534	EGN	SG	DR LE 00042

Originator	WSP	Original Size	A3
------------	-----	---------------	----

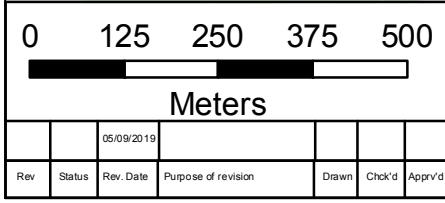
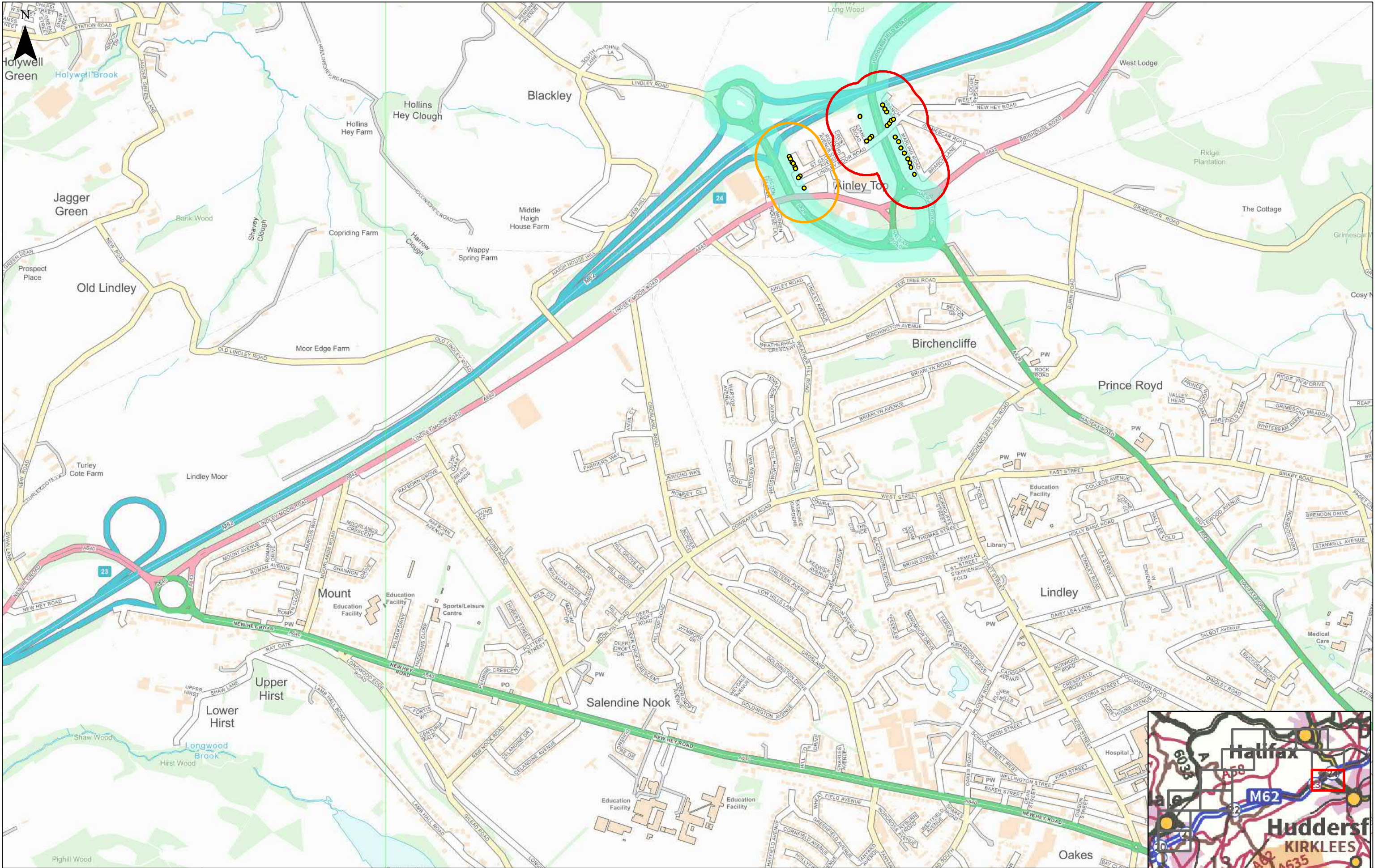

Key		Receptor Risk		Receptor Risk	Receptor Risk
Receptors		Receptor Risk		Receptor Risk	Receptor Risk
●	DWELLING	●	Medium	●	High
■	HOTEL	■	High	■	High
▲	NURSING HOME				
▲	REST HOME				

Client		Project	
highways england		M62 J20-25 SMART MOTORWAY	
wsp		Drawing Title	
		FIGURE 8.15 ROUTECARD F1 DIVERSION PAGE 1 OF 11	

Client		Project	
highways england		M62 J20-25 SMART MOTORWAY	
wsp		Drawing Title	
		FIGURE 8.15 ROUTECARD F1 DIVERSION PAGE 1 OF 11	

Status		Revision	
First Issue		P01	
Scale		Date 05/09/2019	
Drawn By		CS	
Checked By		MM	
Approved By		DH	
Project No.		HE551534	
Originator		WSP	
Original Size		A3	
Drawing number		HE551534	
Volume		EGN	
Location		SG	
Type		DR	
Role		LE	
Number		00043	



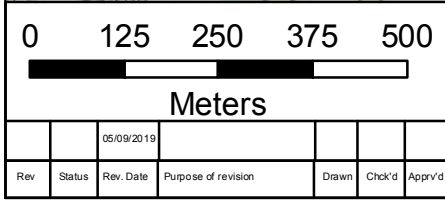
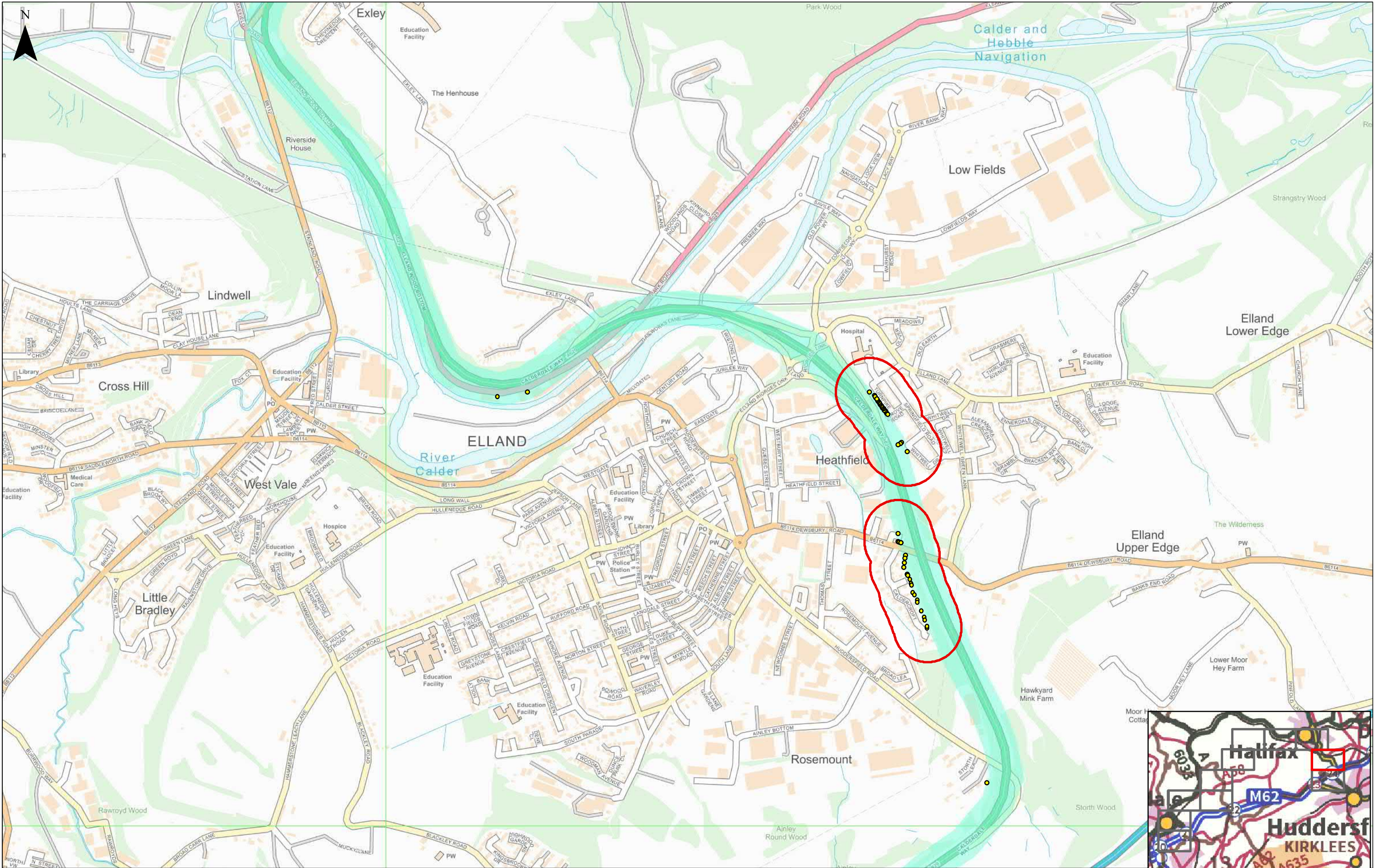

Key

Receptors

- DWELLING
- HOTEL
- NURSING HOME
- REST HOME

Receptor Risk

- High

Receptor Risk Diversion

- RouteCard F1 Diversion

Client

highways
england

wsp

Project

M62 J20-25 SMART MOTORWAY

Drawing Title

**FIGURE 8.15
ROUTE CARD F1 DIVERSION
PAGE 2 OF 11**

Project	M62 J20-25 SMART MOTORWAY	Status	First Issue	Revision	P01		
		Scale	1:10,000	Date	05/09/2019		
Drawing Title	FIGURE 8.15 ROUTE CARD F1 DIVERSION PAGE 2 OF 11	Drawn By	CS				
		Checked By	MM				
		Approved By	DH				
		Project No.	HE551534	Originator	WSP	Original Size	A3
		Drawing number	Volume	Location	Type	Role	Number
		HE551534	EGN	SG	DR	LE	00043



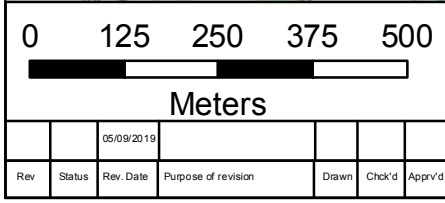
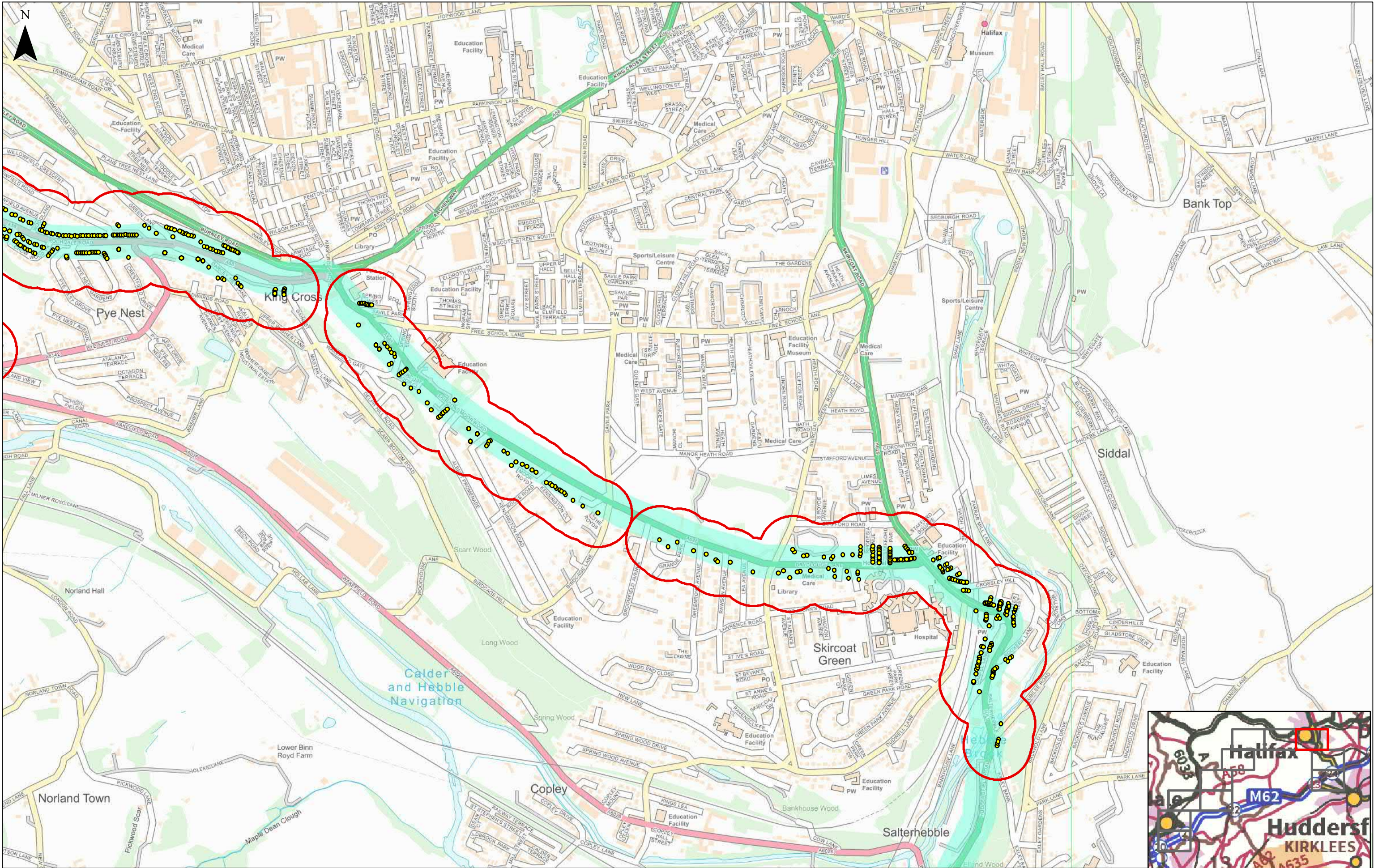

Key		Receptor Risk		Receptor Risk	Receptor Risk
Receptors		High		Route Card F1 Diversion	
●	DWELLING				
■	HOTEL				
▲	NURSING HOME				
▲	REST HOME				

Client		highways england	
Project		M62 J20-25 SMART MOTORWAY	
Drawing Title		FIGURE 8.15 ROUTE CARD F1 DIVERSION PAGE 3 OF 11	

Status	First Issue	Revision	P01
Scale	1:10,000	Date	05/09/2019
Drawn By	CS		
Checked By	MM		
Approved By	DH		
Project No.	HE551534	Originator	WSP
Drawing number	Volume	Location	Type
HE551534	EGN	SG	DR LE 00043

Original Size	A3
Original Size	A3

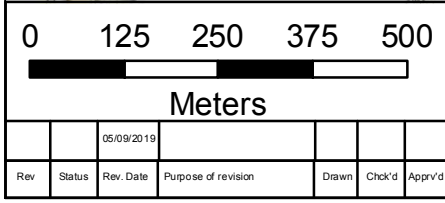
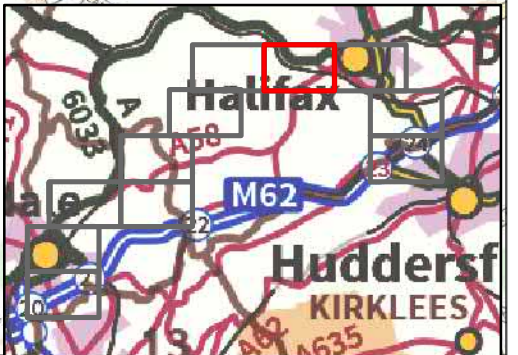
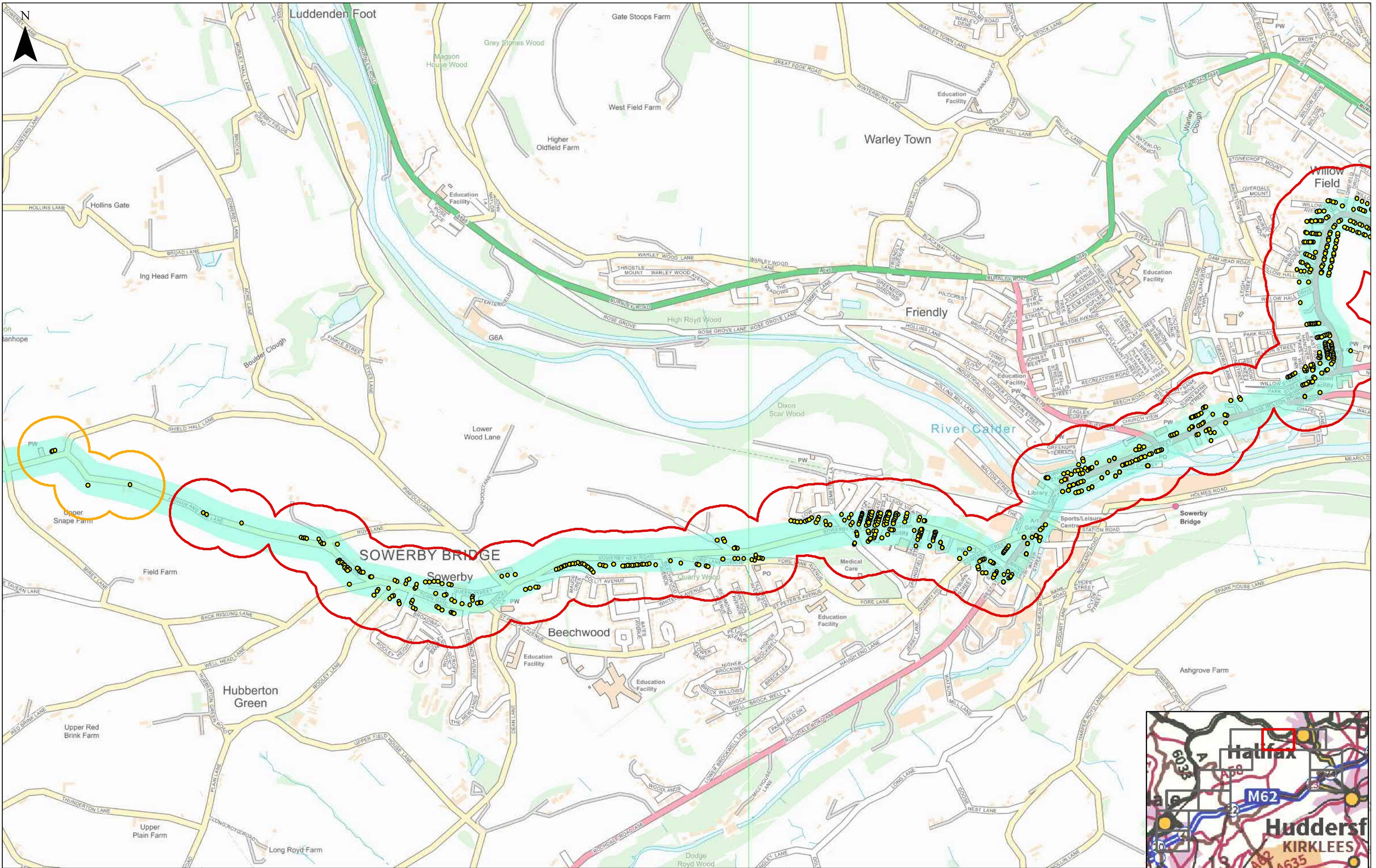

Key		
Receptors		
● DWELLING	■ HOTEL	▲ NURSING HOME
▲ REST HOME		
Receptor Risk		
Medium	High	
Diversion		
Routecard F1 Diversion		

Client	highways england
wsp	

Project	M62 J20-25 SMART MOTORWAY
Drawing Title	FIGURE 8.15 ROUTECARD F1 DIVERSION PAGE 4 OF 11

Status	First Issue	Revision	P01
Scale	1:10,000	Date	05/09/2019
Drawn By	CS	Checked By	MM
Approved By	DH	Project No.	HE551534
Drawing number	Volume	Location	Type
HE551534	EGN	SG	DR LE 00043

Originator	WSP	Original Size	A3
Number		Role	
00043			

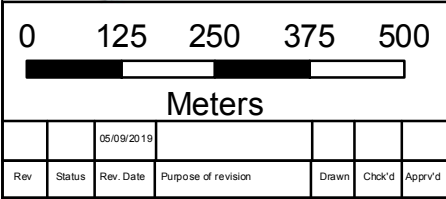
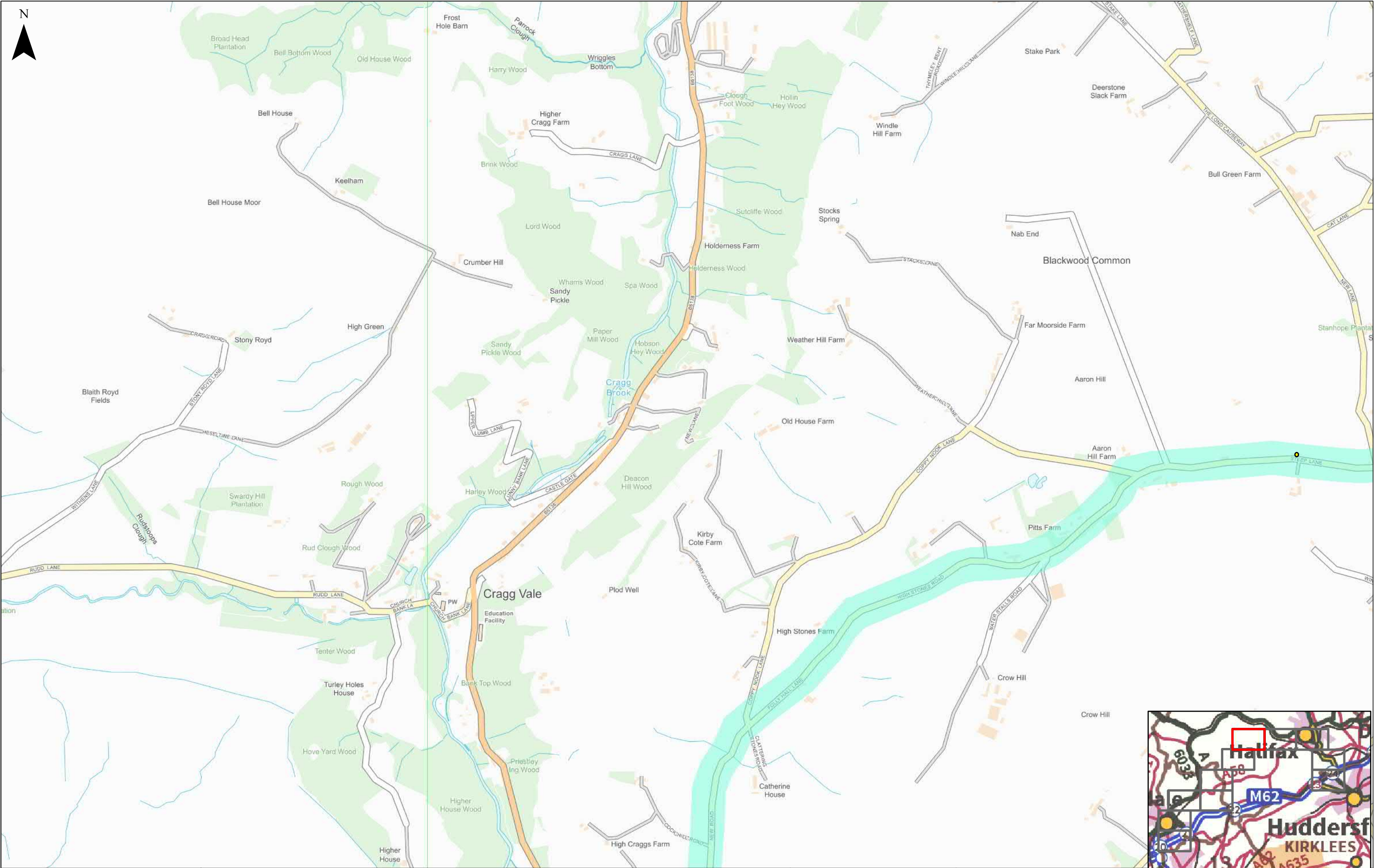

Key

Receptors

- DWELLING
- HOTEL
- NURSING HOME
- REST HOME

Diversion

- Routecard F1 Diversion

Client

Project

M62 J20-25 SMART MOTORWAY

Drawing Title

**FIGURE 8.15
ROUTE CARD F1 DIVERSION
PAGE 5 OF 11**

	Status	First Issue	Revision	P01	
Scale	1:10,000		Date 05/09/2019		
Drawn By	CS				
Checked By	MM				
Approved By	DH				
Project No.	HE551534		Originator WSP	Original Size	A3
Drawing number	Volume	Location	Type	Role	Number
HE551534	EGN	SG	DR	LE	00043

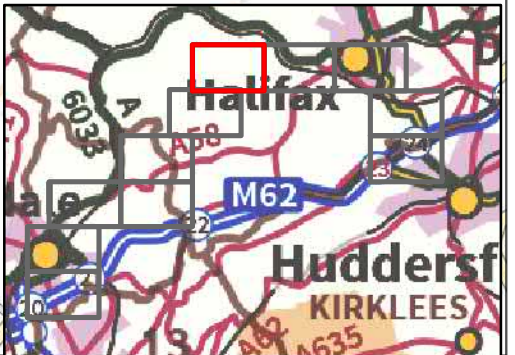

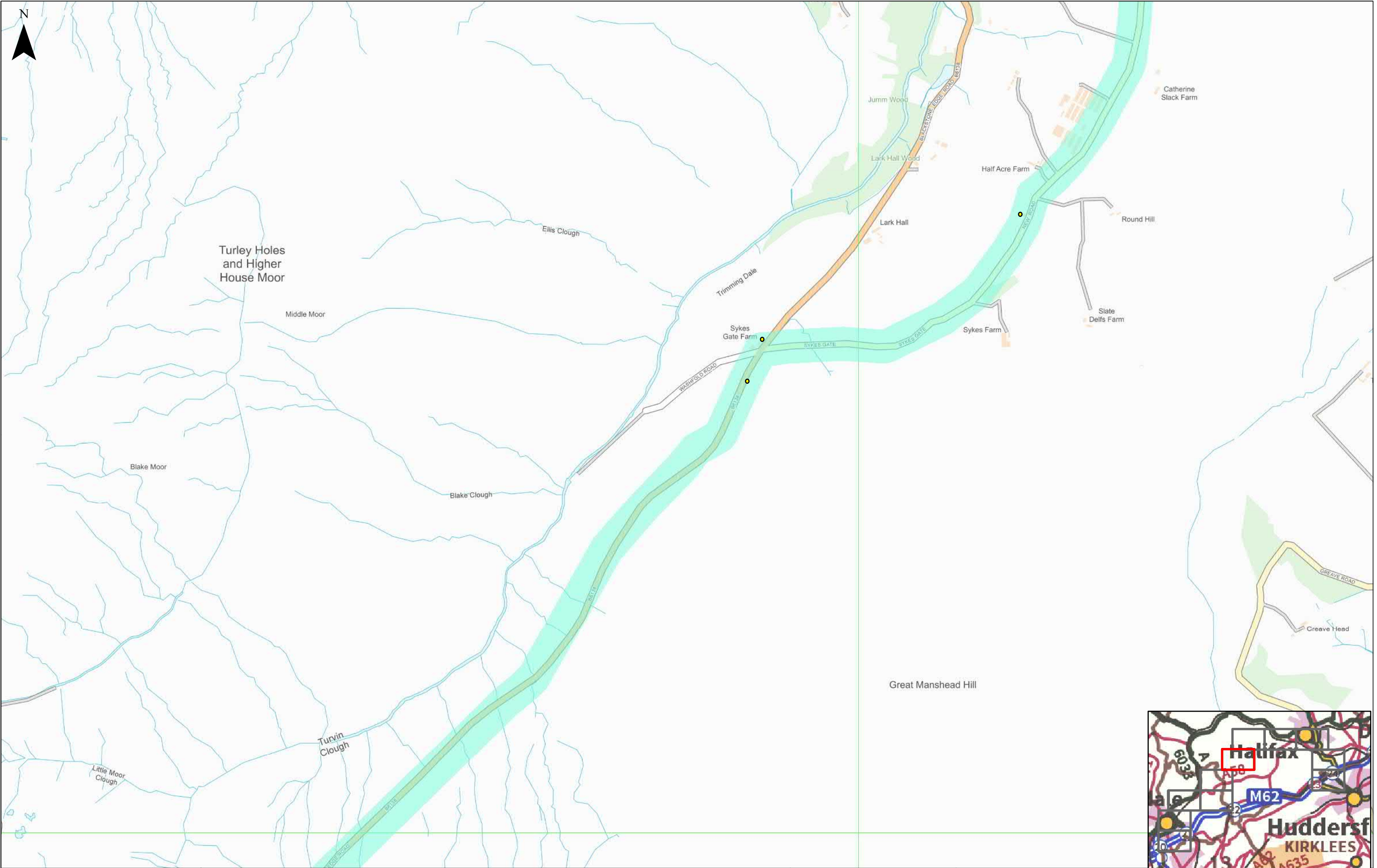

0125250375500

Meters

05/09/2019

Rev

Status

Rev. Date

Purpose of revision

Drawn

Chk'd

Appr'd

● DWELLING

■ HOTEL

▲ NURSING HOME

▲ REST HOME

■ Diversion

■ Routecard F1 Diversion

Client

Project

M62 J20-25 SMART MOTORWAY

Drawing Title

FIGURE 8.15
ROUTECARD F1 DIVERSION
PAGE 6 OF 11

Status

First Issue

Revision

P01

Scale

1:10,000

Date

05/09/2019

Drawn By

CS

Checked By

MM

Approved By

DH

Project No.

HE551534

Originator

WSP

Original Size

A3

Drawing number

Volume

Location

Type

Role

Number

HE551534

EGN

SG

DR

LE

00043

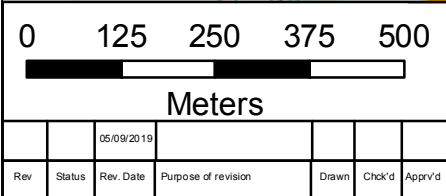
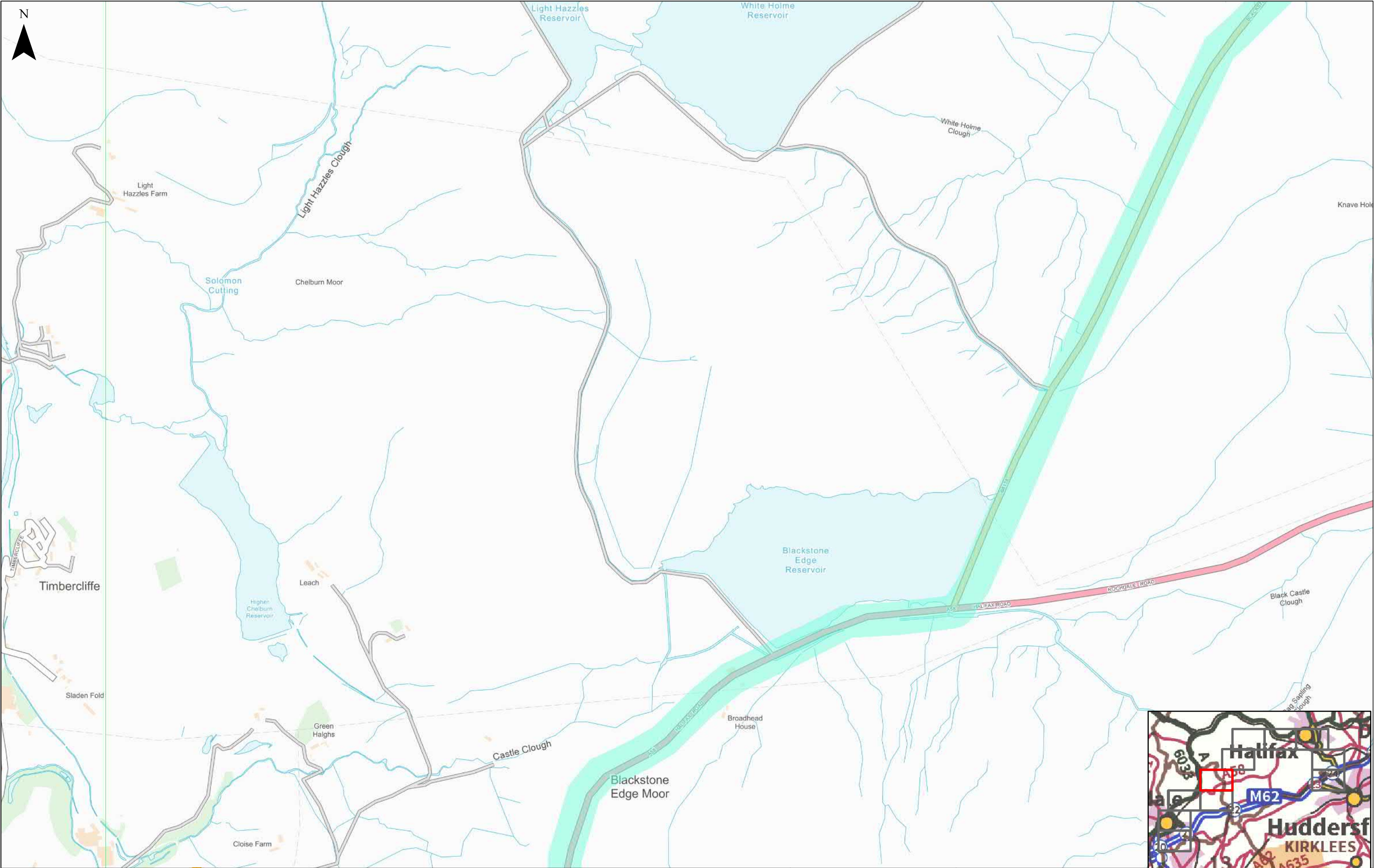

Key

Receptors

- DWELLING
- HOTEL
- NURSING HOME
- REST HOME

Receptor Risk

- Medium

Diversion

- RouteCARD F1 Diversion

Client

highways
england

wsp

Project

M62 J20-25 SMART MOTORWAY

Drawing Title

**FIGURE 8.15
ROUTE CARD F1 DIVERSION
PAGE 7 OF 11**

Status	First Issue	Revision	P01
Scale	1:10,000	Date	05/09/2019
Drawn By	CS	Checked By	MM
Approved By	DH	Project No.	HE551534
Drawing number	Volume	Location	Type
HE551534	EGN	SG	DR
		Role	Number
		LE	00043
Originator	WSP	Original Size	A3

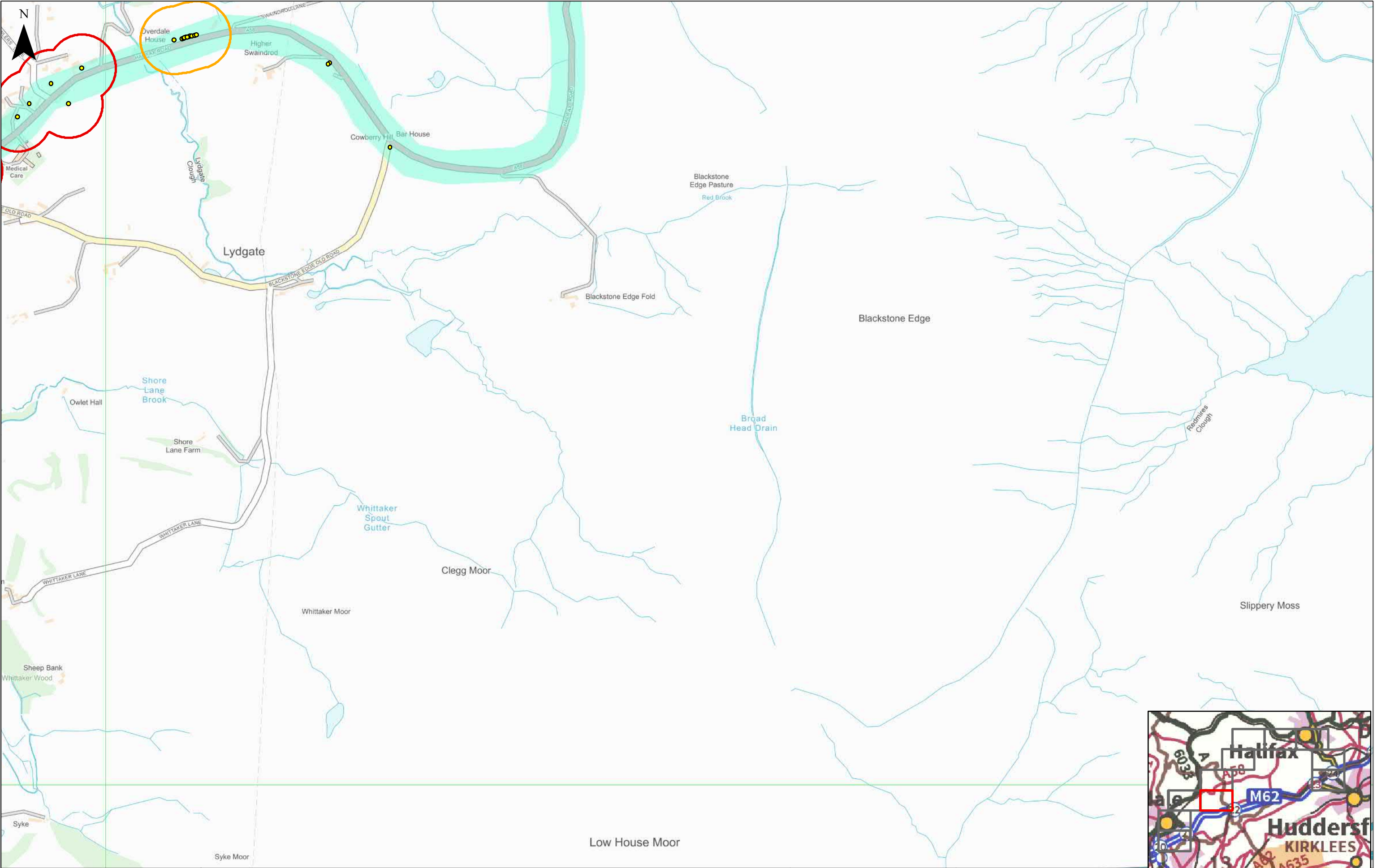

0125250375500

Meters

Rev	Status	Rev. Date	Purpose of revision	Drawn	Chk'd	Appr'd
		05/09/2019				

Key

Receptors

DWELLING

HOTEL

NURSING HOME

REST HOME

Receptor Risk

Medium

High

Diversion

Routecard F1 Diversion

Client

Project

M62 J20-25 SMART MOTORWAY

Drawing Title

FIGURE 8.15
ROUTE CARD F1 DIVERSION
PAGE 8 OF 11

Status	First Issue	Revision	P01
Scale	1:10,000	Date	05/09/2019
Drawn By	CS	Checked By	MM
Approved By	DH	Project No.	HE551534
Drawing number	Volume	Location	Type
HE551534	EGN	SG	DR
		Role	Number
		LE	00043

Originator WSP

Original Size A3

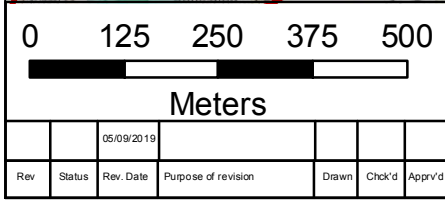
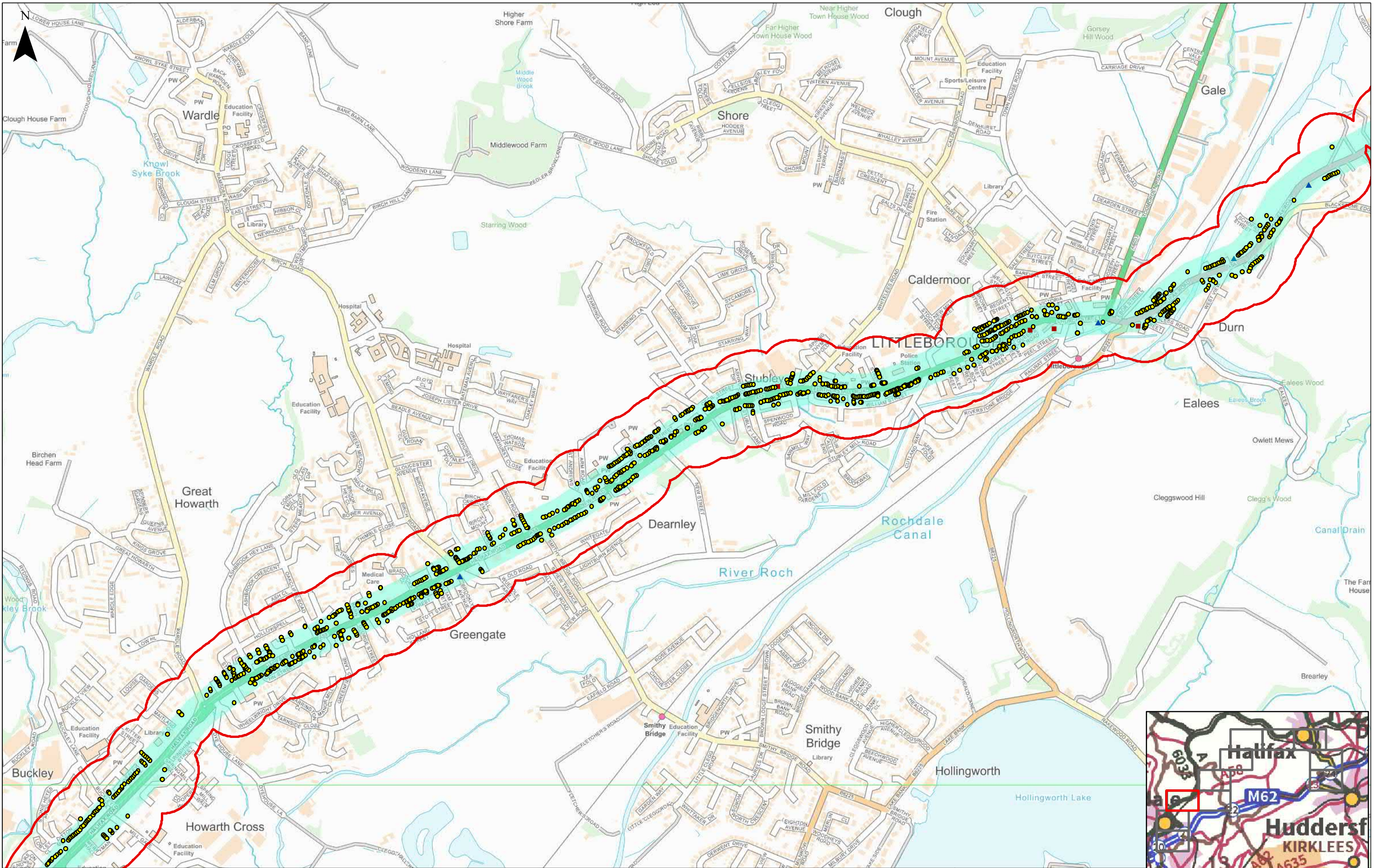

Key	
Receptors	DWELLING
	HOTEL
	NURSING HOME
	REST HOME
Receptor Risk	High
	RouteCard F1 Diversion

Client

Project

M62 J20-25 SMART MOTORWAY

Drawing Title

FIGURE 8.15
ROUTE CARD F1 DIVERSION
PAGE 9 OF 11

Status	First Issue	Revision	P01
Scale	1:10,000	Date	05/09/2019
Drawn By	CS	Checked By	MM
Approved By	DH	Project No.	HE551534
Drawing number	Volume	Location	Type
HE551534	EGN	SG	DR
Original Size	A3	Number	00043

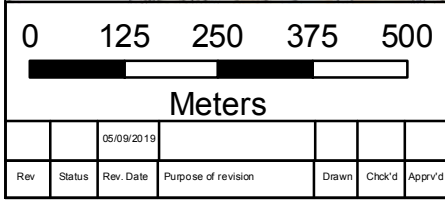
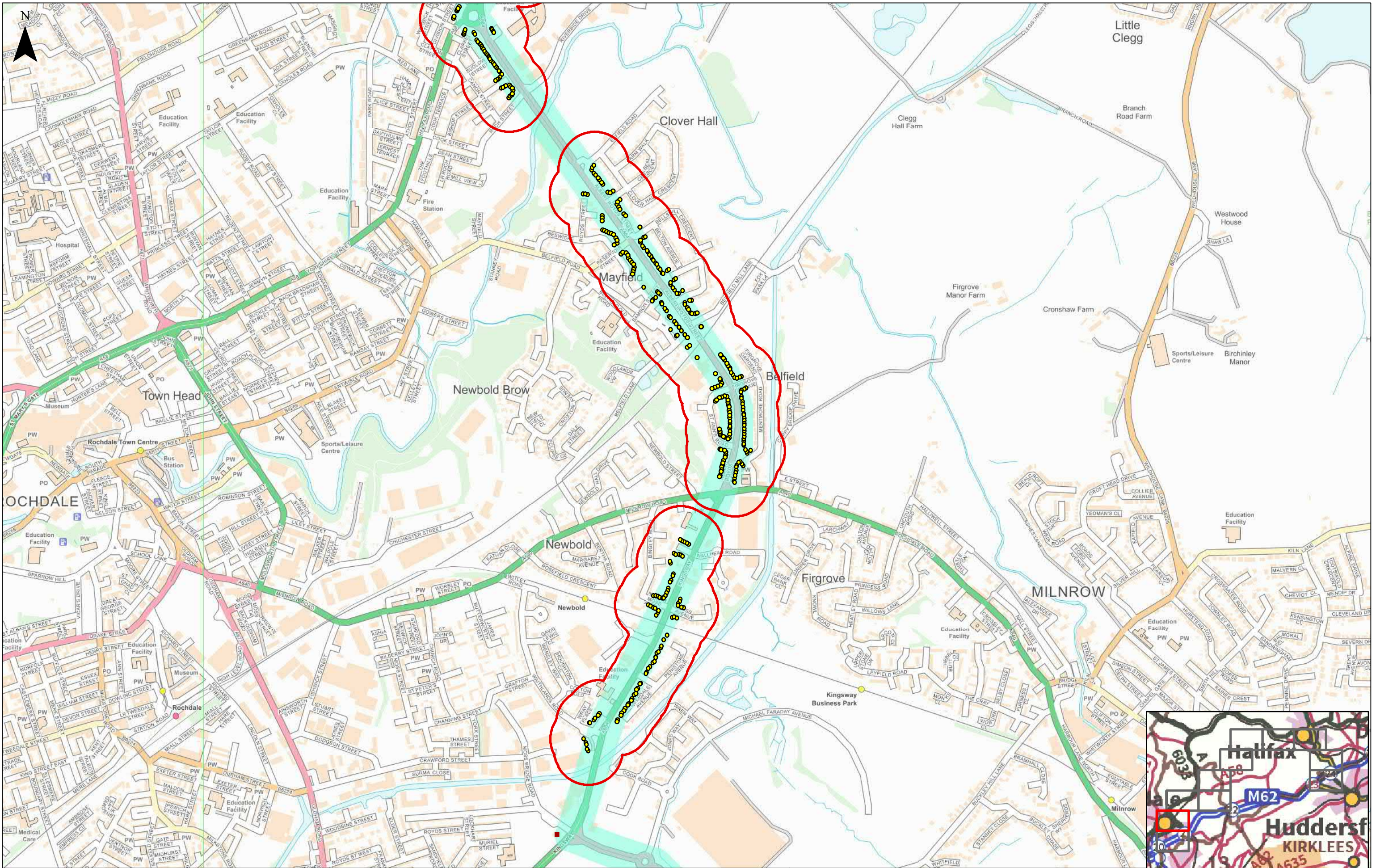

Key	
Receptors	Receptor Risk Division
DWELLING	High
HOTEL	RouteCard F1 Division
NURSING HOME	
REST HOME	

Client

Project

M62 J20-25 SMART MOTORWAY

Drawing Title

FIGURE 8.15
ROUTE CARD F1 DIVERSION
PAGE 10 OF 11

Status	First Issue	Revision	P01
Scale	1:10,000	Date	05/09/2019
Drawn By	CS	Checked By	MM
Approved By	DH	Project No.	HE551534
Drawing number	Volume	Location	Type
HE551534	EGN	SG	DR
			LE
			00043

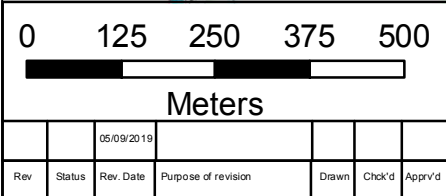
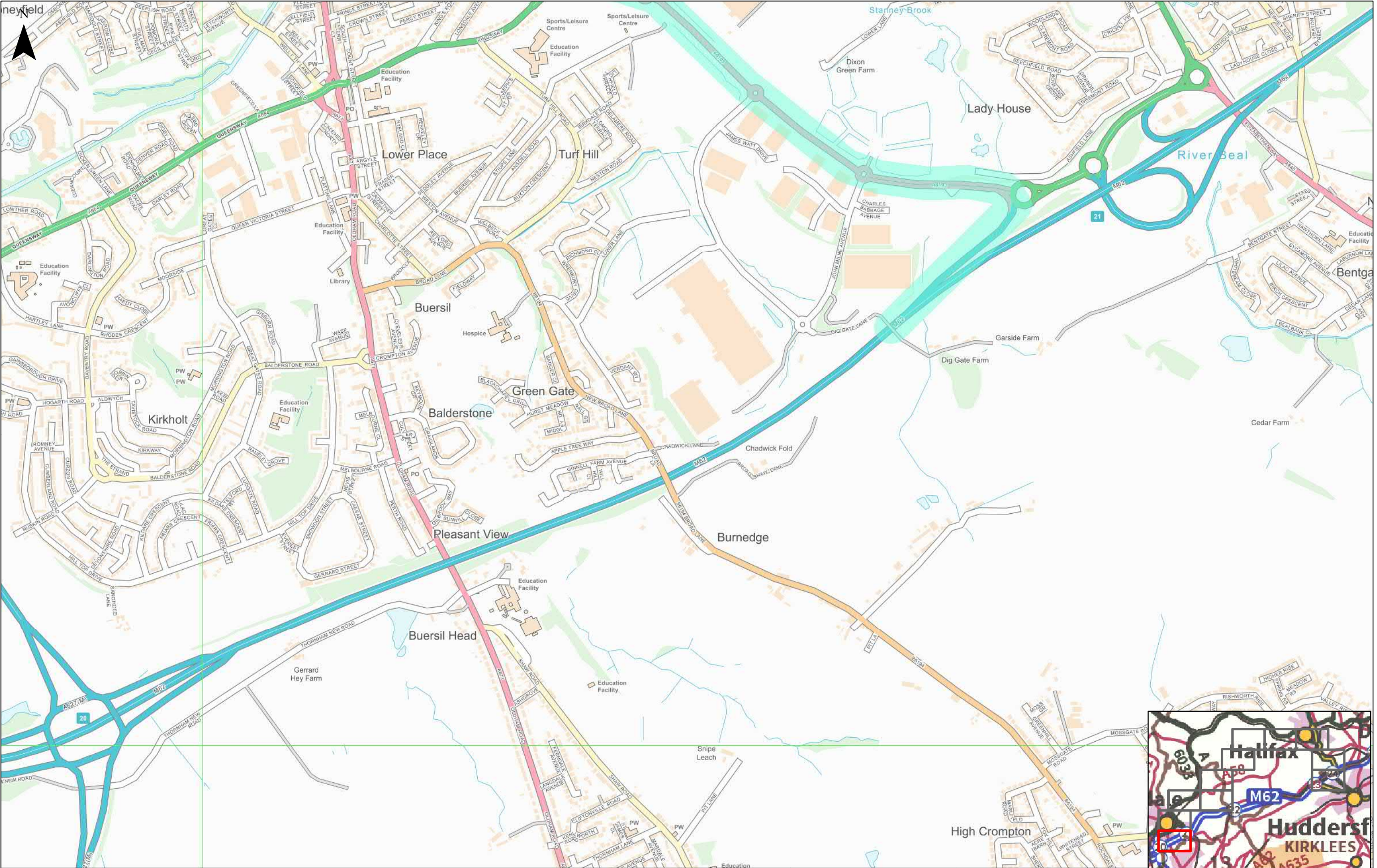

Key		Diversion
Receptors		RouteCard F1 Diversion
●	DWELLING	
■	HOTEL	
▲	NURSING HOME	
▲	REST HOME	

Client

highways england

Project

M62 J20-25 SMART MOTORWAY

Drawing Title

**FIGURE 8.15
ROUTE CARD F1 DIVERSION
PAGE 11 OF 11**

Status	First Issue	Revision	P01
Scale	1:10,000	Date	05/09/2019
Drawn By	CS		
Checked By	MM		
Approved By	DH		
Project No.	HE551534	Originator	WSP
Drawing number	Volume	Location	Type Role Number
HE551534	EGN	SG	DR LE 00043



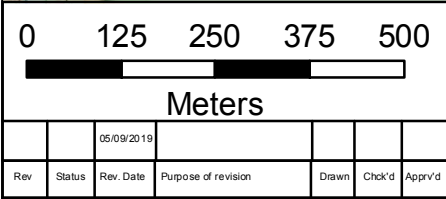
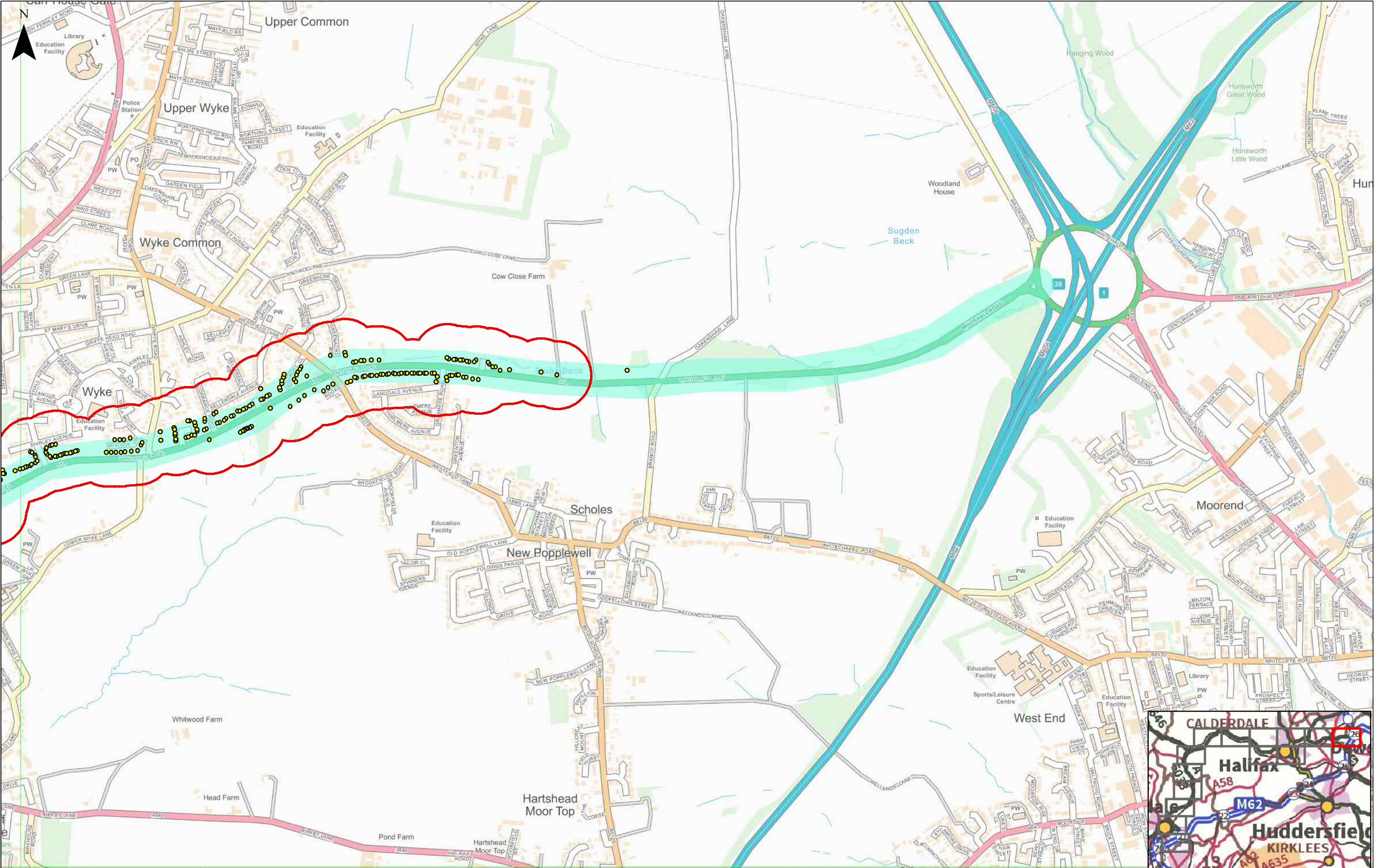

Key	
● DWELLING	Receptor Risk Diversion
■ HOTEL	High
▲ NURSING HOME	Routecard F1 HGV Diversion

Client

highways england

Project

M62 J20-25 SMART MOTORWAY

Drawing Title

**FIGURE 8.16
ROUTE CARD F1 HGV DIVERSION
PAGE 1 OF 14**

Status	First Issue	Revision	P01
Scale	1:10,000	Date	05/09/2019
Drawn By	CS	Checked By	MM
Approved By	DH	Project No.	HE551534
Drawing number	Volume	Location	Type
HE551534	EGN	SG	DR
			LE
			0004



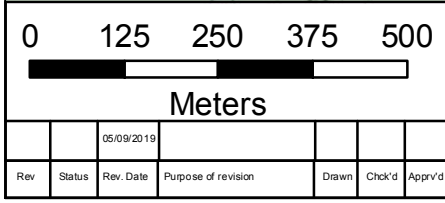
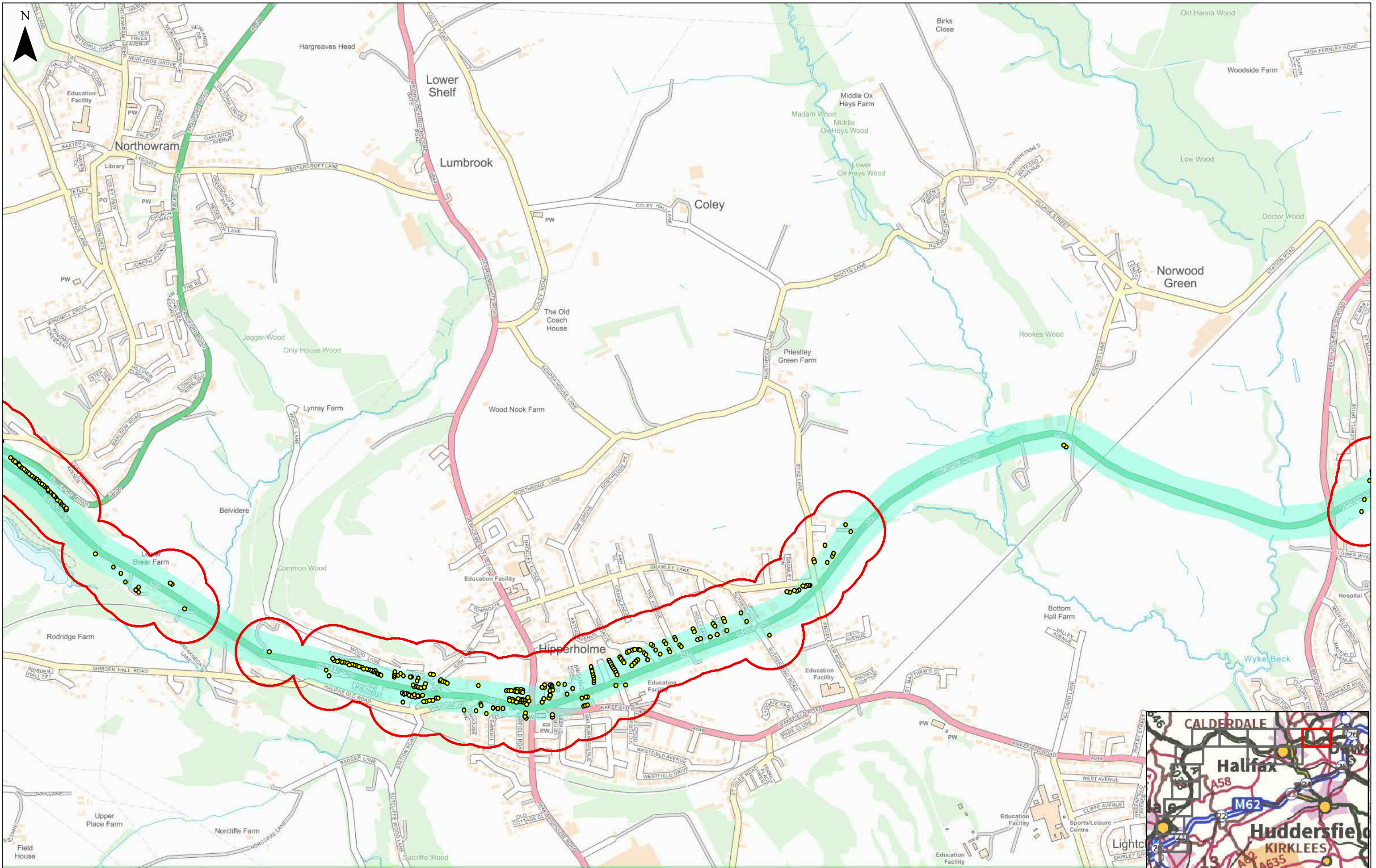

Key

Receptors

- DWELLING
- HOTEL
- NURSING HOME

Receptor Risk Diversion

- High
- Routecard F1 HGV Diversion

Client

highways
england

wsp

Project

M62 J20-25 SMART MOTORWAY

Drawing Title

**FIGURE 8.16
ROUTE CARD F1 HGV DIVERSION
PAGE 2 OF 14**

Status	First Issue	Revision	P01
Scale	1:10,000	Date	05/09/2019
Drawn By	CS	Checked By	MM
Approved By	DH	Project No.	HE551534
Drawing number	Volume	Location	Type
HE551534	EGN	SG	DR
Original Size	A3	Number	0004



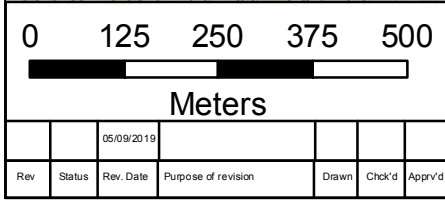
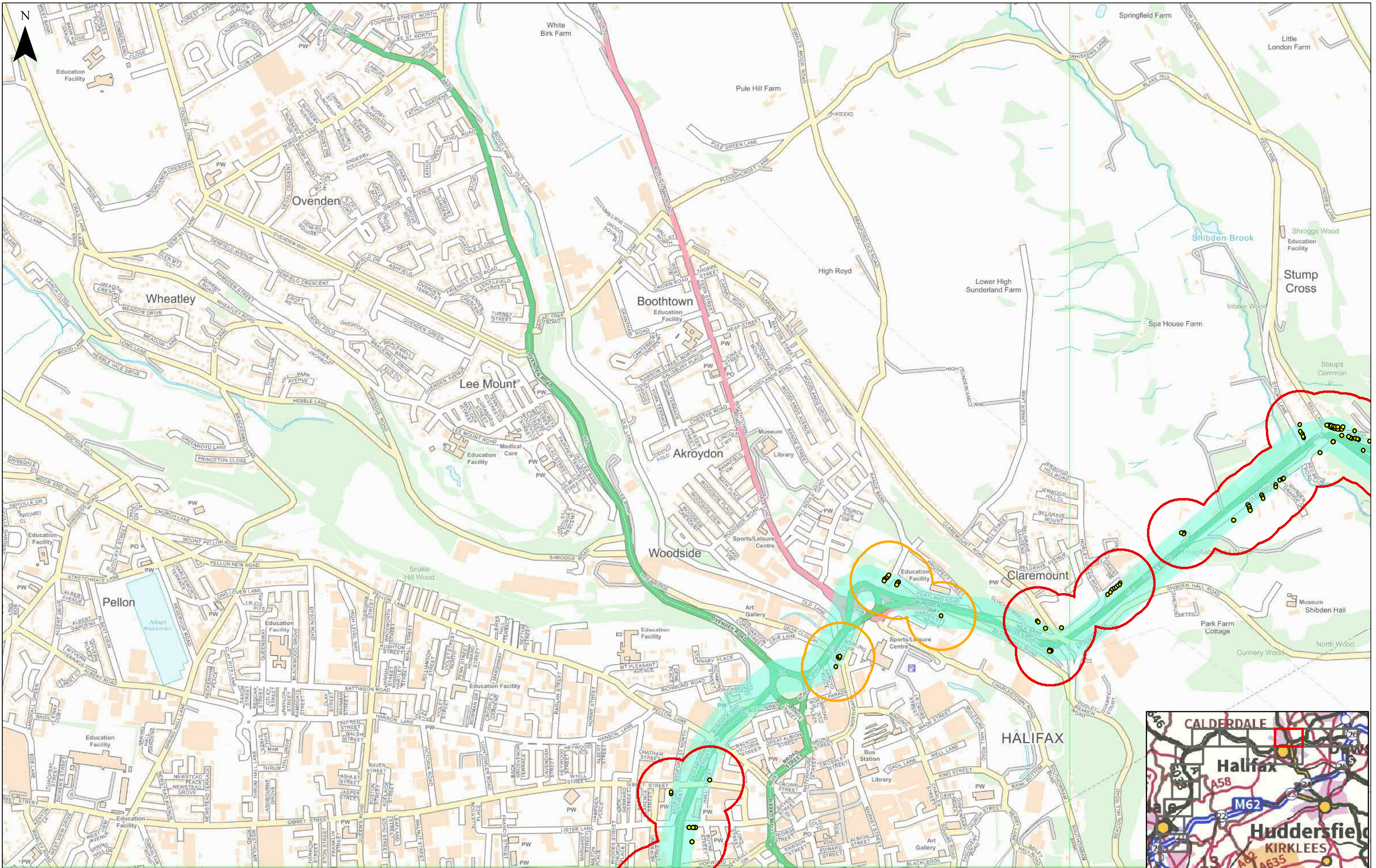

Key

Receptors

- DWELLING
- HOTEL
- NURSING HOME

Receptor Risk Diversion

- Medium
- High
- Routecard F1 HGV Diversion

Client

highways
england

wsp

Project

M62 J20-25 SMART MOTORWAY

Drawing Title

**FIGURE 8.16
ROUTE CARD F1 HGV DIVERSION
PAGE 3 OF 14**

Status	First Issue	Revision	P01
Scale	1:10,000	Date	05/09/2019
Drawn By	CS	Checked By	MM
Approved By	DH	Project No.	HE551534
Drawing number	Volume	Location	Type
HE551534	EGN	SG	DR
Original Size	A3	Role	Number
		LE	0004



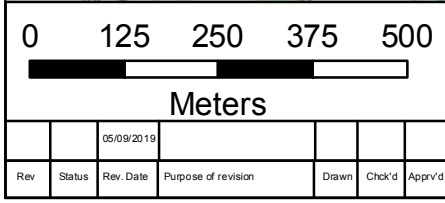
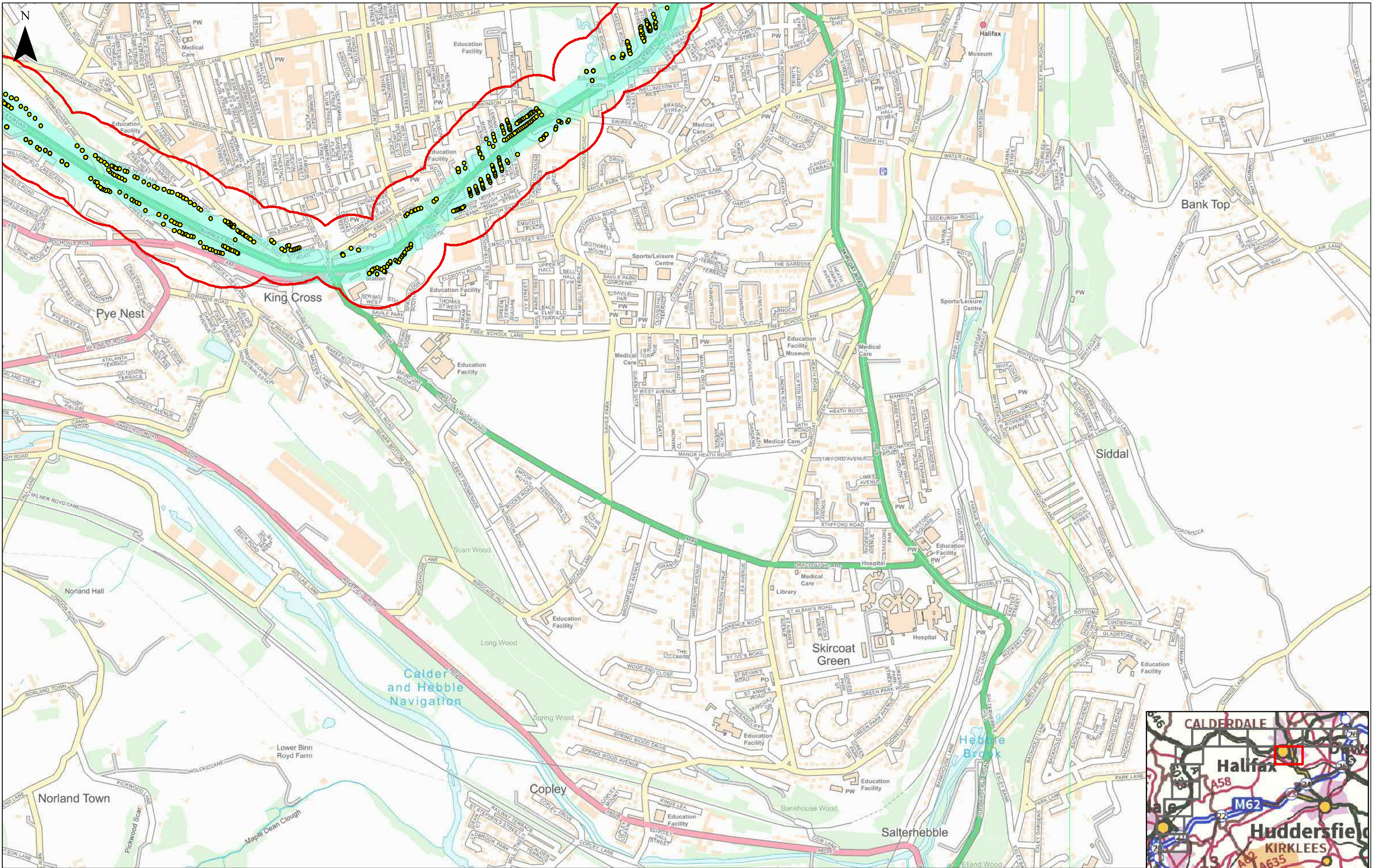

Key	
● DWELLING	Receptor Risk Diversion
■ HOTEL	High
▲ NURSING HOME	Routecard F1 HGV Diversion

Client	highways england
Project	M62 J20-25 SMART MOTORWAY
Drawing Title	FIGURE 8.16 ROUTECARD F1 HGV DIVERSION PAGE 4 OF 14



Status	First Issue	Revision	P01
Scale	1:10,000	Date	05/09/2019
Drawn By	CS	Checked By	MM
Approved By	DH	Project No.	HE551534
Drawing number	Volume	Location	Type
HE551534	EGN	SG	DR LE

Original Size	A3
Number	0004

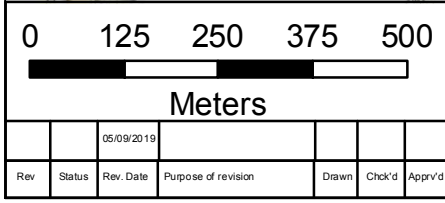
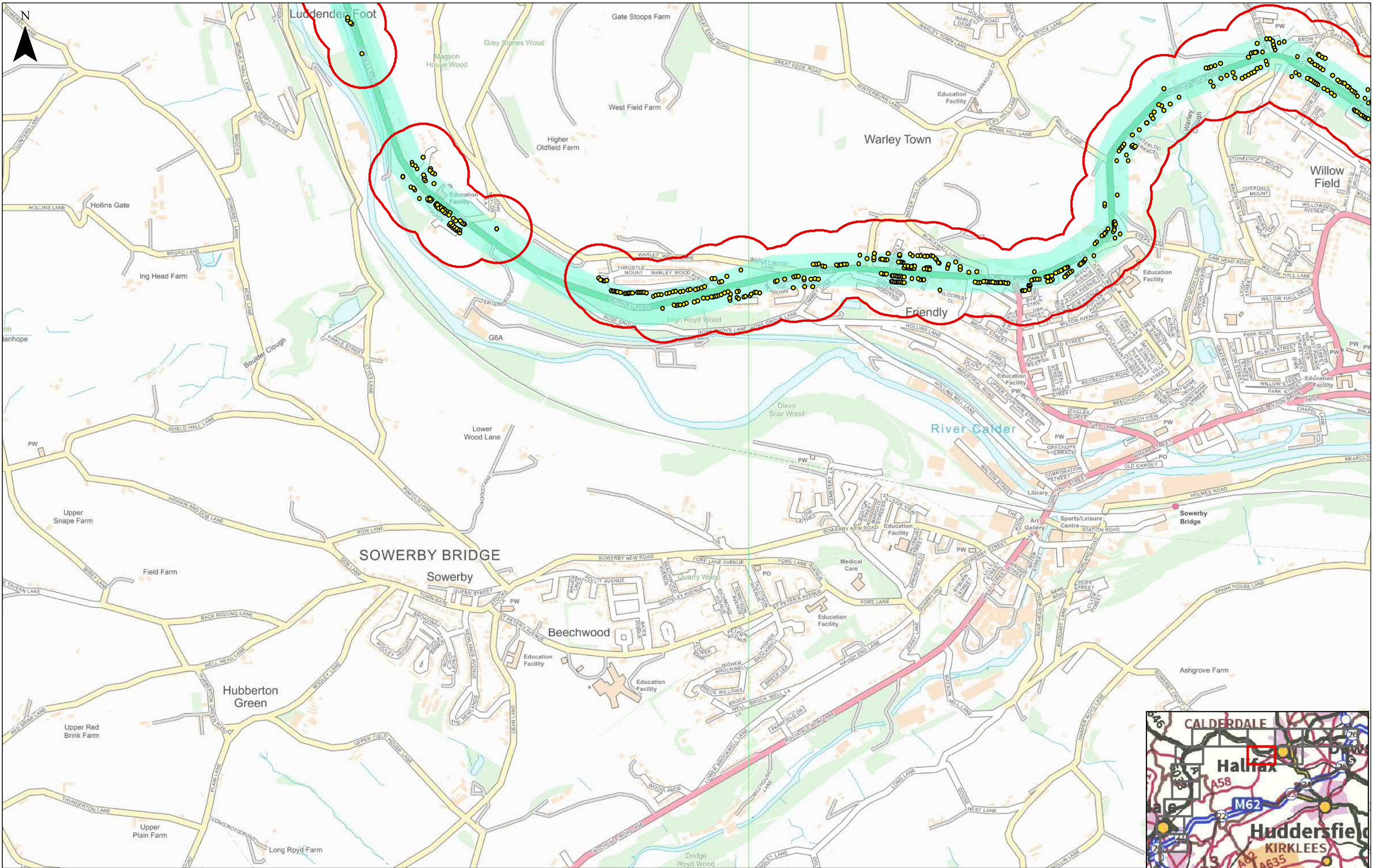

Key	
Receptors	DWELLING
	HOTEL
	NURSING HOME
Receptor Risk Diversion	
High	Routecard F1 HGV Diversion

Client	
highways england	
wsp	

Project	
M62 J20-25 SMART MOTORWAY	
Drawing Title	
FIGURE 8.16 ROUTE CARD F1 HGV DIVERSION PAGE 5 OF 14	

Status	First Issue	Revision	P01
Scale	1:10,000	Date	05/09/2019
Drawn By	CS		
Checked By	MM		
Approved By	DH		
Project No.	HE551534	Originator	WSP
Original Size	A3		
Drawing number	Volume	Location	Type Role Number
HE551534	EGN	SG	DR LE 00044

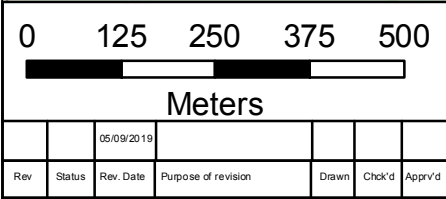
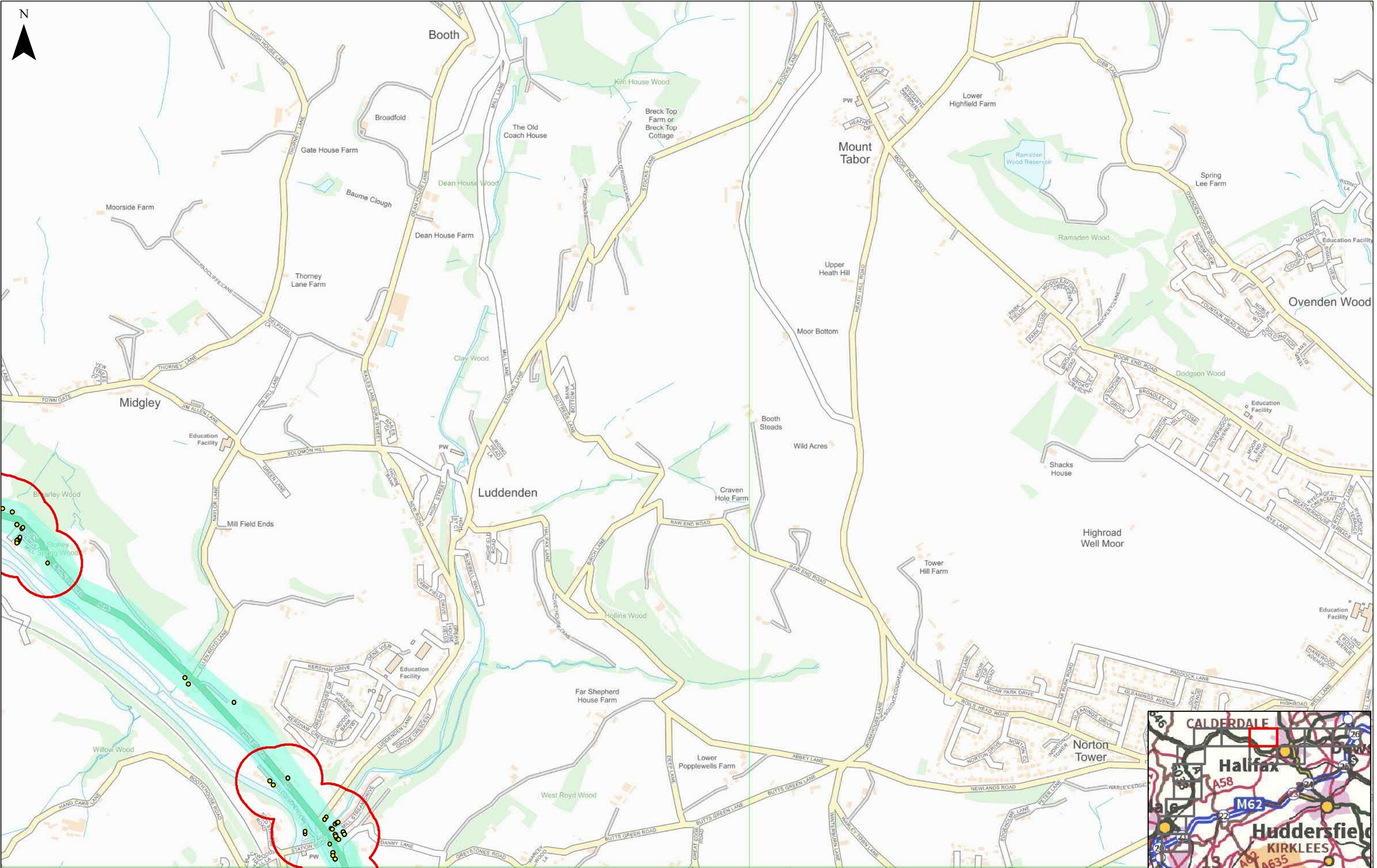

Key		Receptor Risk Diversion	
Receptors	DWELLING	High	Routecard F1 HGV Diversion
	HOTEL		
	NURSING HOME		

Client

highways england

Project

M62 J20-25 SMART MOTORWAY

Drawing Title

**FIGURE 8.16
ROUTE CARD F1 HGV DIVERSION
PAGE 6 OF 14**

	Status	First Issue	Revision	P01	
Scale	1:10,000		Date 05/09/2019		
Drawn By	CS				
Checked By	MM				
Approved By	DH				
Project No.	HE551534		Originator WSP		
			Original Size	A3	
Drawing number	Volume	Location	Type	Role	Number
HE551534	EGN	SG	DR	LE	00044



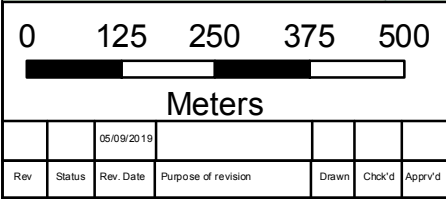
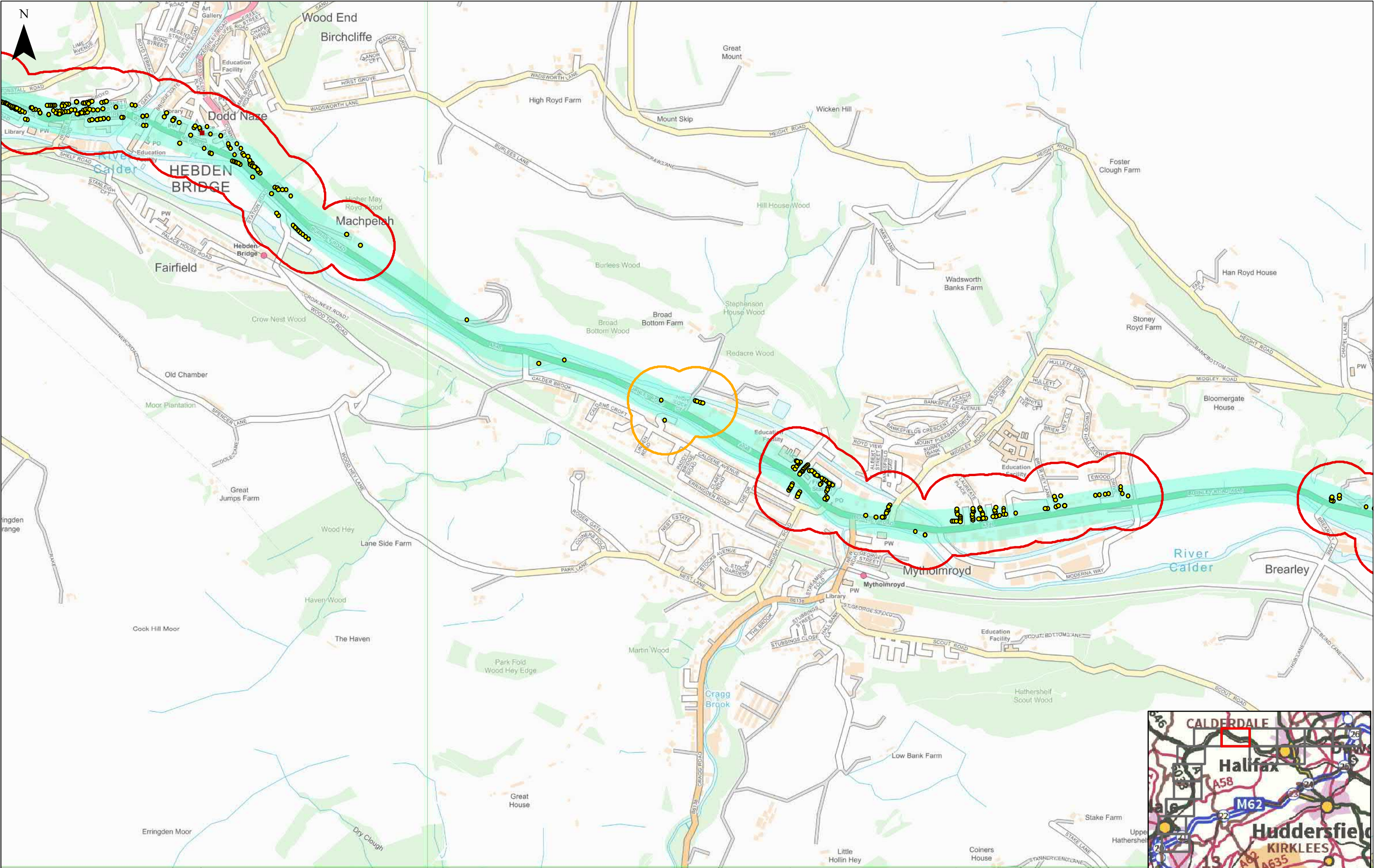

Key		
Receptors		
●	DWELLING	
■	HOTEL	
▲	NURSING HOME	
Receptor Risk Diversion		
■	Medium	Routecard F1 HGV Diversion
■	High	



Project	M62 J20-25 SMART MOTORWAY		
Drawing Title	FIGURE 8.16 ROUTE CARD F1 HGV DIVERSION PAGE 7 OF 14		

Status	First Issue	Revision	P01
Scale	1:10,000	Date	05/09/2019
Drawn By	CS	Checked By	MM
Approved By	DH	Project No.	HE551534
Drawing number	Volume	Location	Type
HE551534	EGN	SG	DR LE 00044



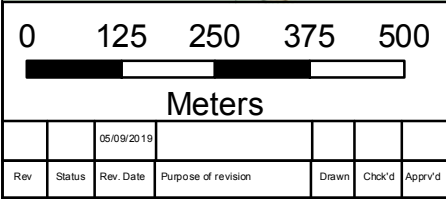
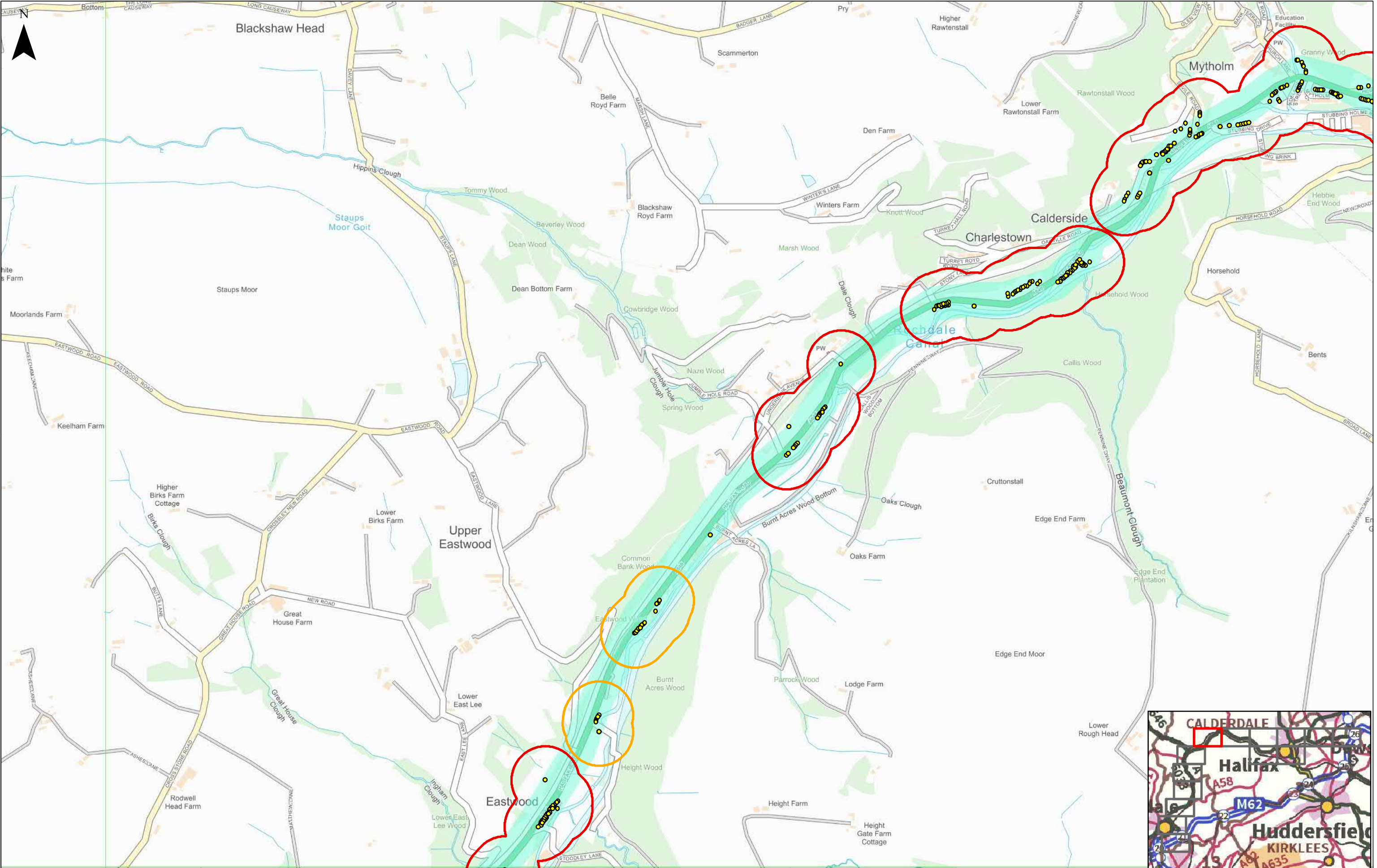

Key		Receptor Risk Diversion	
Receptors	DWELLING	Medium	Routecard F1 HGV Diversion
	HOTEL		
	NURSING HOME		
		High	

Client

highways england

Project

M62 J20-25 SMART MOTORWAY

Drawing Title

**FIGURE 8.16
ROUTE CARD F1 HGV DIVERSION
PAGE 8 OF 14**

Status	First Issue	Revision	P01
Scale	1:10,000	Date	05/09/2019
Drawn By	CS		
Checked By	MM		
Approved By	DH		
Project No.	HE551534	Originator	WSP
Drawing number	Volume	Location	Type Role Number
HE551534	EGN	SG	DR LE 00044

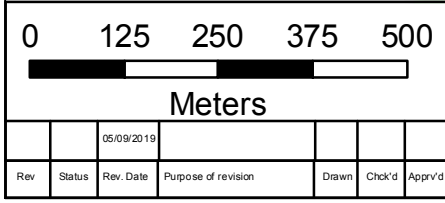
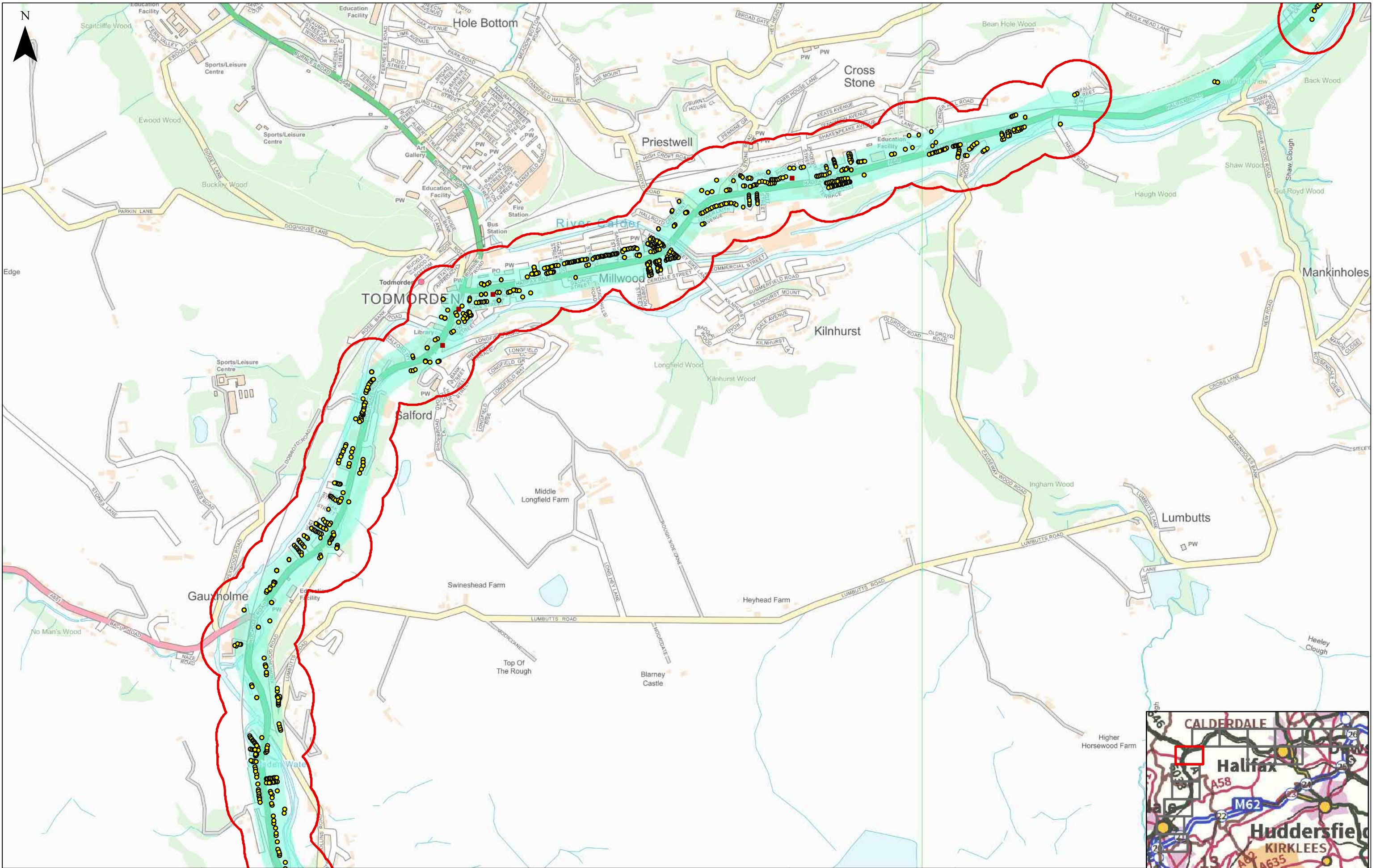

Key

Receptors

- DWELLING
- HOTEL
- NURSING HOME

Receptor Risk Diversion

- High
- Routecard F1 HGV Diversion

Client

Project

M62 J20-25 SMART MOTORWAY

Drawing Title

**FIGURE 8.16
ROUTECARD F1 HGV DIVERSION
PAGE 9 OF 14**

	Status	First Issue	Revision	P01	
Scale	1:10,000		Date 05/09/2019		
Drawn By	CS				
Checked By	MM				
Approved By	DH				
Project No.	HE551534		Originator	WSP	
			Original Size	A3	
Drawing number	Volume	Location	Type	Role	Number
HE551534	EGN	SG	DR	LE	00044

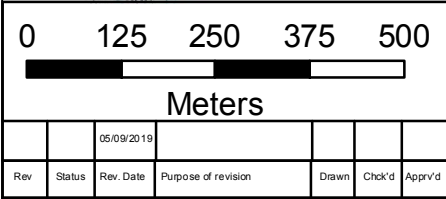
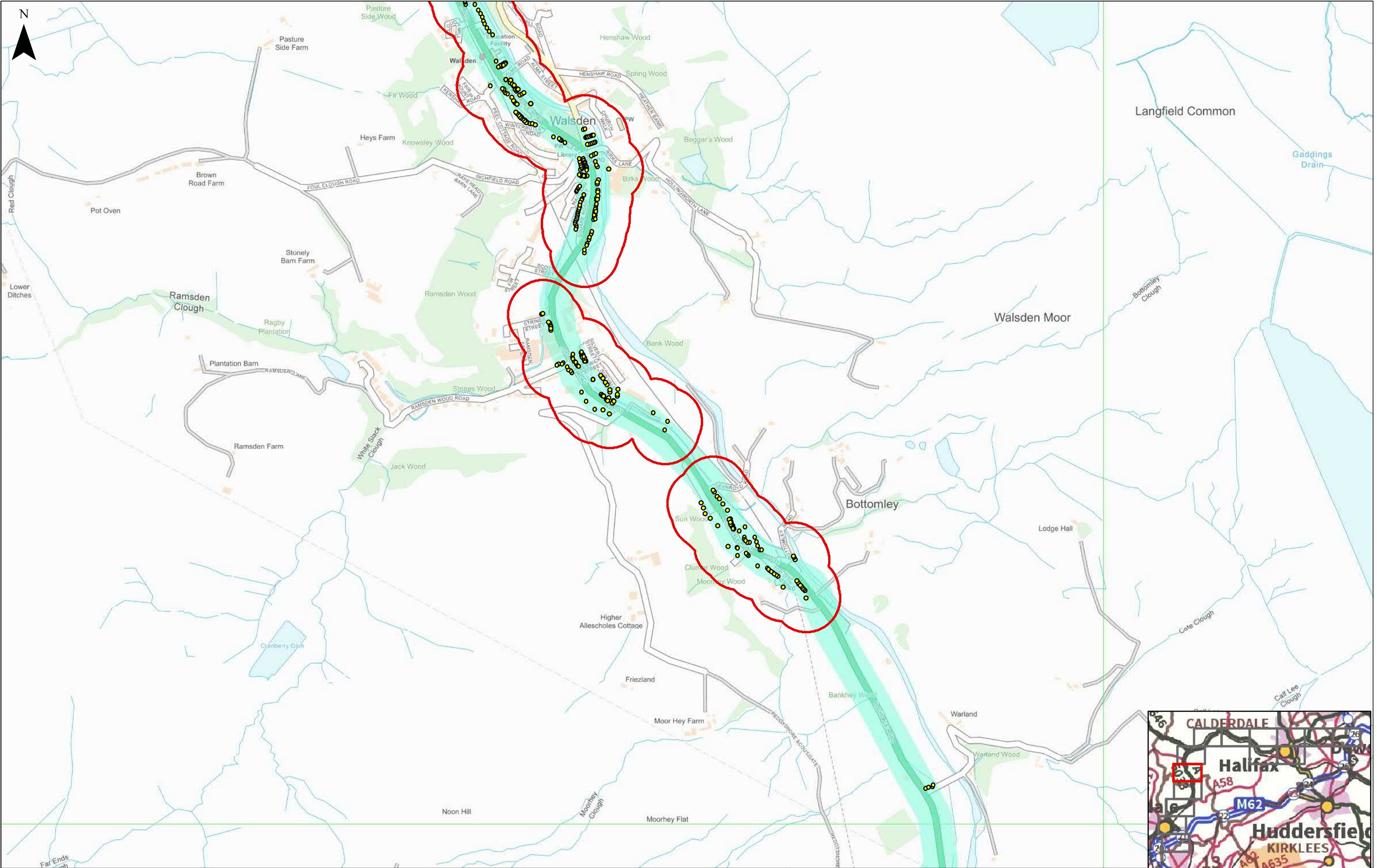

Key		Receptor Risk Diversion	
Receptors			
●	DWELLING	High	Routecard F1 HGV Diversion
■	HOTEL		
▲	NURSING HOME		

Client

highways england

Project

M62 J20-25 SMART MOTORWAY

Drawing Title

**FIGURE 8.16
ROUTE CARD F1 HGV DIVERSION
PAGE 10 OF 14**

	Status First Issue		Revision P01		
Scale	1:10,000		Date 05/09/2019		
Drawn By	CS				
Checked By	MM				
Approved By	DH				
Project No.	HE551534		1 Originator WSP	Original Size	A3
Drawing number	Volume	Location	Type	Rate	Number
HE551534	EGN	SG	DR	LE	00044

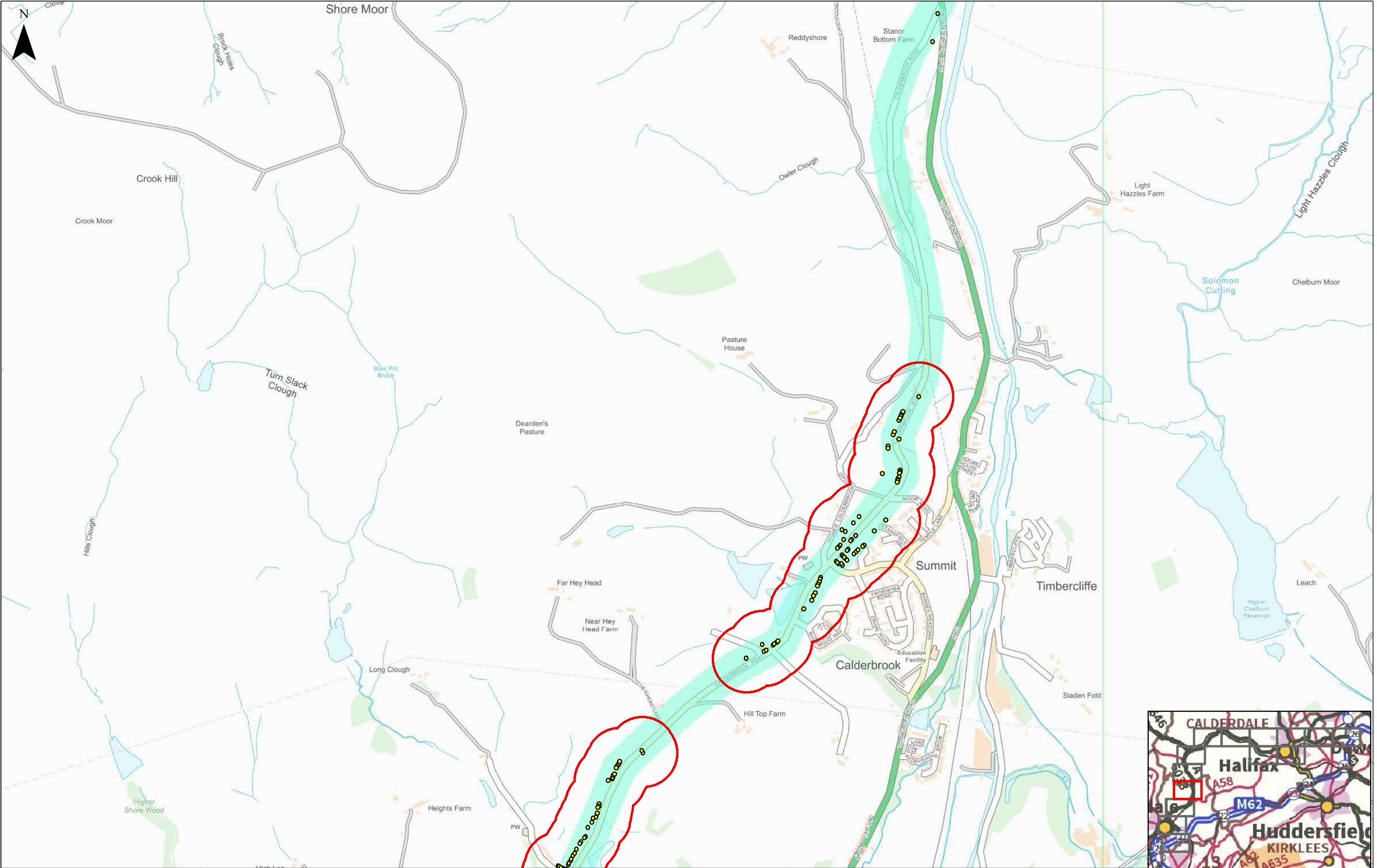

0125250375500

Meters

● DWELLING

■ HOTEL

▲ NURSING HOME

High

Routecard F1 HGV Diversion

Client

Project

M62 J20-25 SMART MOTORWAY

Drawing Title

FIGURE 8.16
ROUTE CARD F1 HGV DIVERSION
PAGE 11 OF 14

Scale

1:10,000

Drawn By

CS

Checked By

MM

Approved By

DH

Project No.

HE551534

Originator

WSP

Original Size

A3

Drawing number

HE551534

Volume

EGN

Location

SG

Type

DR

Role

LE

Number

0004

Status

First Issue

Revision

P01

Date

05/09/2019

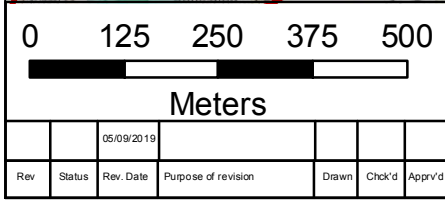
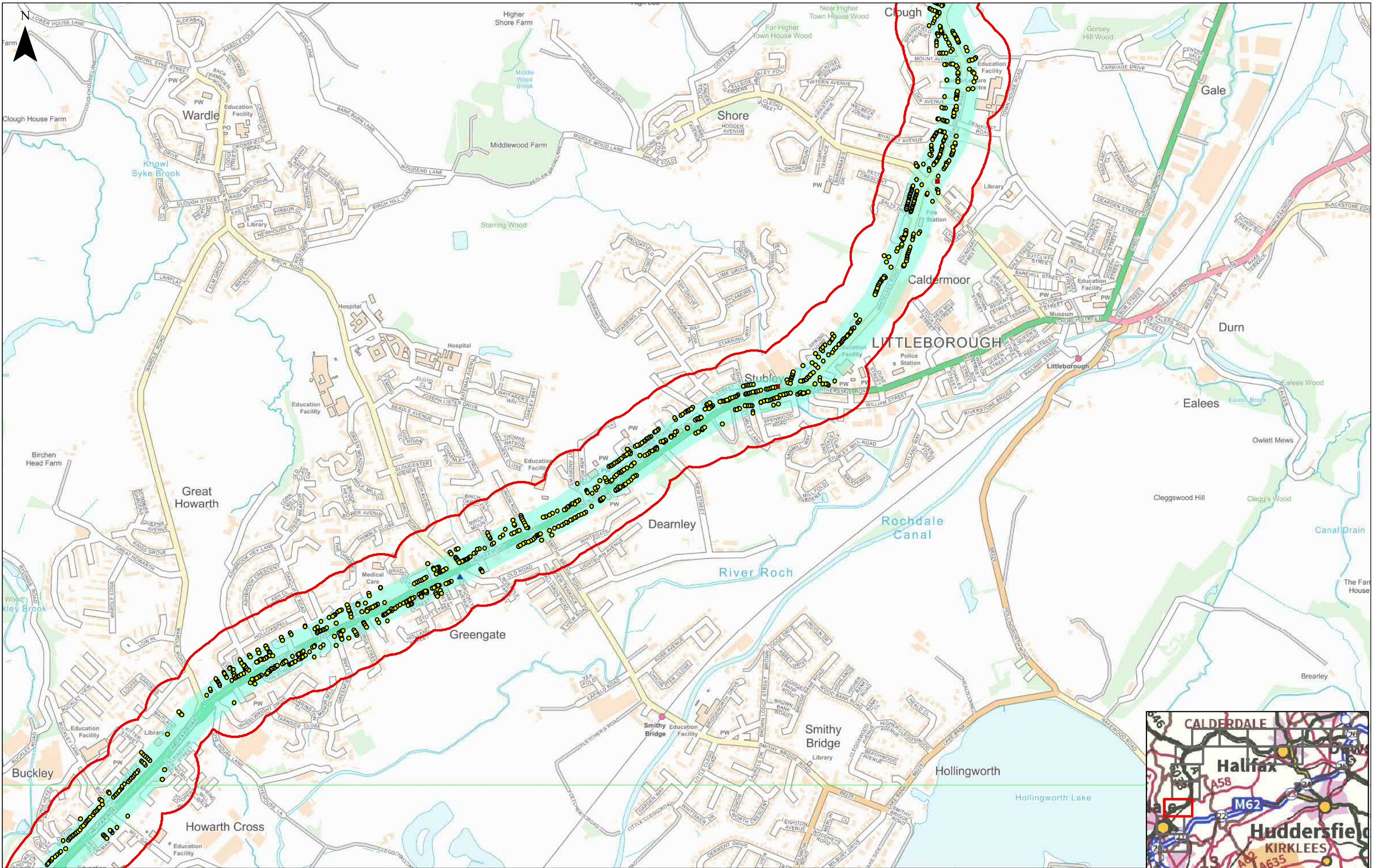

Key		Receptor Risk Division	
Receptors	● DWELLING	High	Routecard F1 HGV Diversion
	■ HOTEL		
	▲ NURSING HOME		

Client

Project

M62 J20-25 SMART MOTORWAY

Drawing Title

FIGURE 8.16
ROUTECARD F1 HGV DIVERSION
PAGE 12 OF 14

Status	First Issue	Revision	P01
Scale	1:10,000	Date	05/09/2019
Drawn By	CS		
Checked By	MM		
Approved By	DH		
Project No.	HE551534	Originator	WSP
Drawing number	Volume	Location	Type Role Number
HE551534	EGN	SG	DR LE 0004
Original Size	A3		

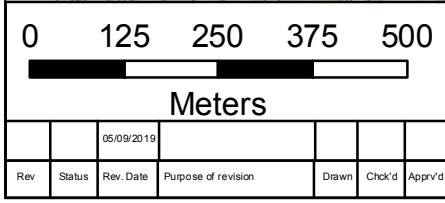
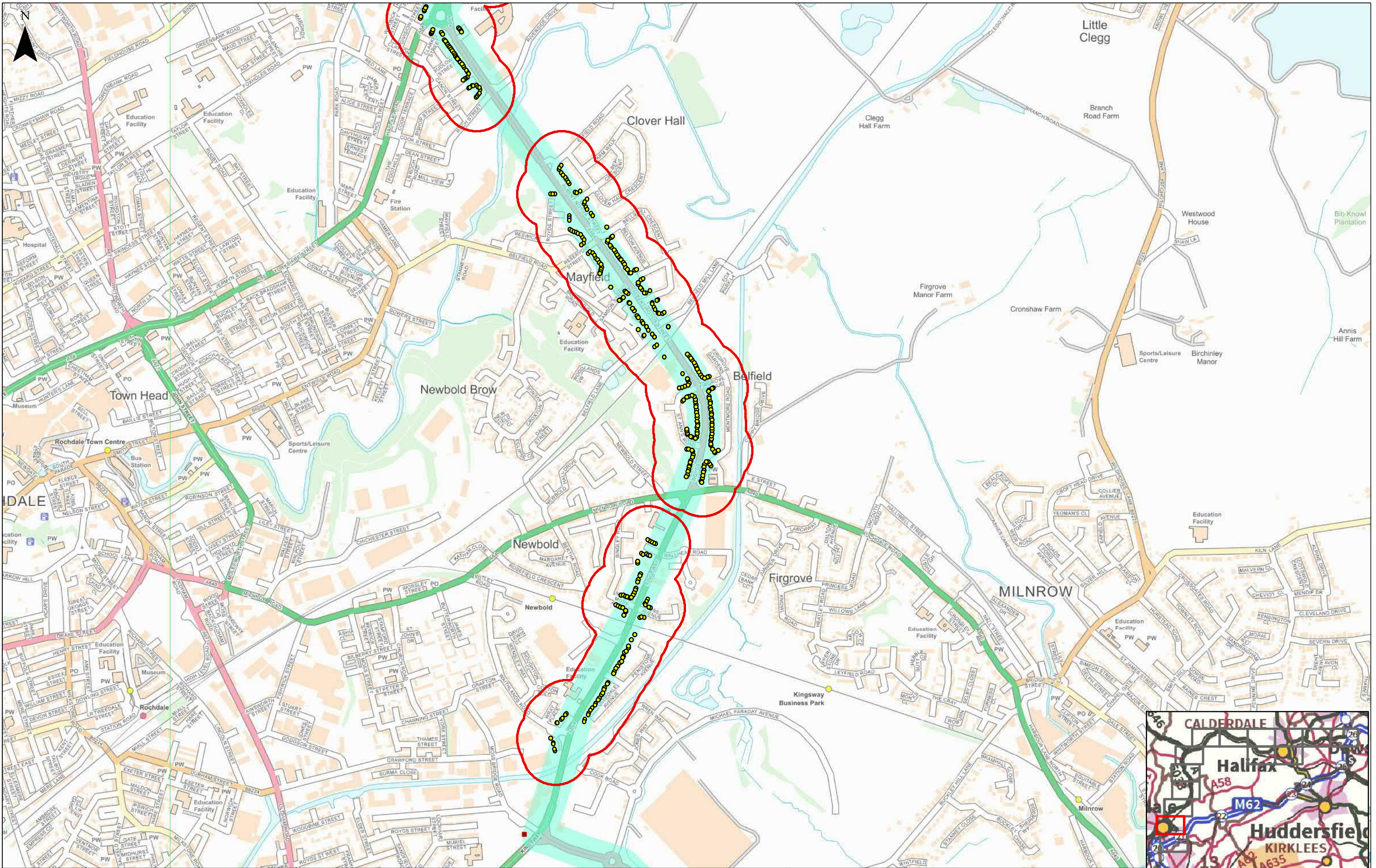

Key

Receptors

- DWELLING
- HOTEL
- NURSING HOME

Receptor Risk Diversion

- High
- Routecard F1 HGV Diversion

Client

Project

M62 J20-25 SMART MOTORWAY

Drawing Title

**FIGURE 8.16
ROUTE CARD F1 HGV DIVERSION
PAGE 13 OF 14**

Status	First Issue	Revision	P01
Scale	1:10,000	Date	05/09/2019
Drawn By	CS	Checked By	MM
Approved By	DH	Project No.	HE551534
Drawing number	Volume	Location	Type
HE551534	EGN	SG	DR
		LE	0004
Original Size	A3	Number	



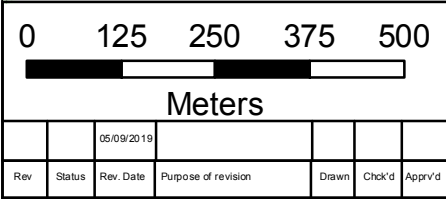
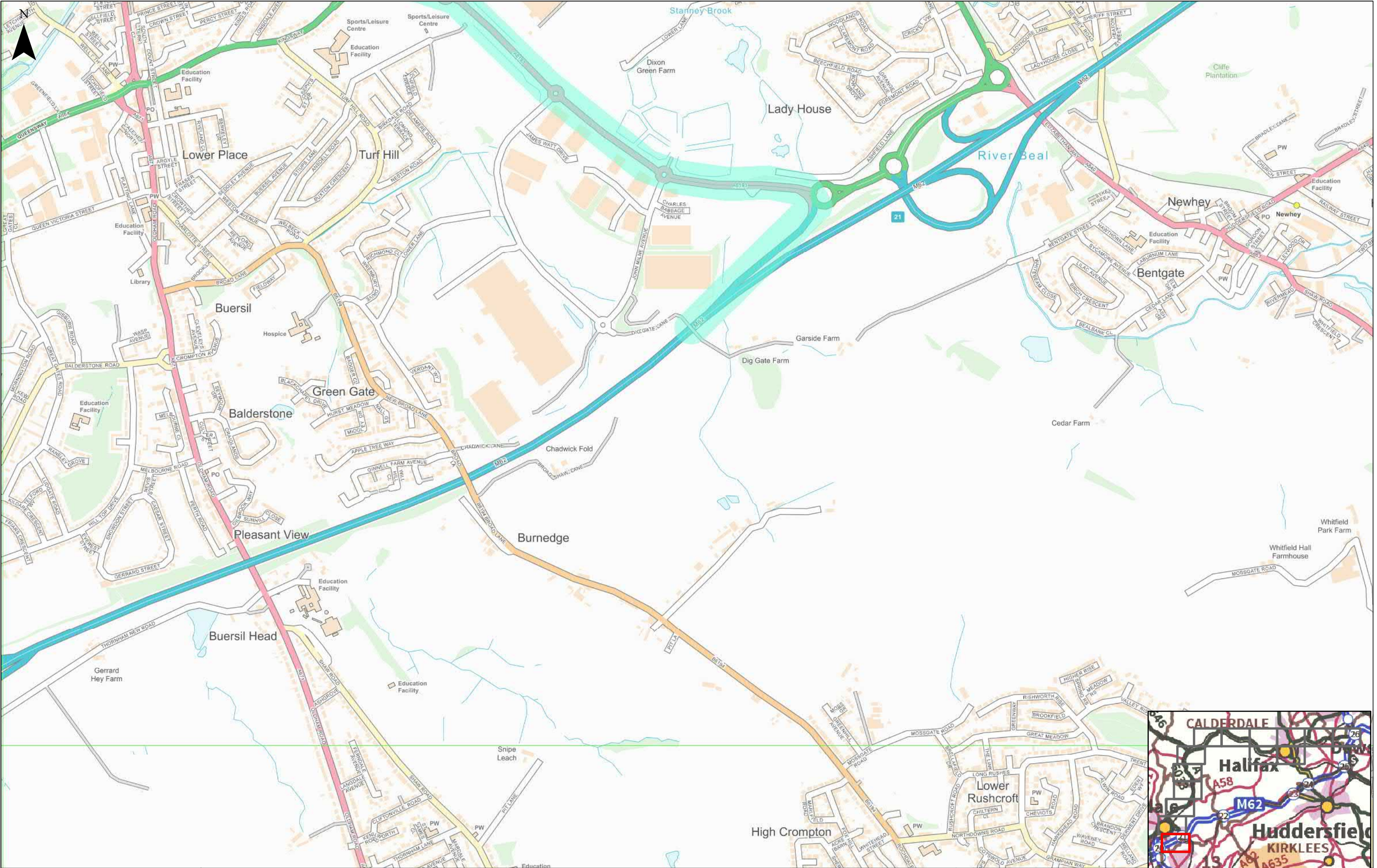

Key

Receptors

- DWELLING
- HOTEL
- NURSING HOME

Diversion

- RouteCARD F1 HGV Diversion

Client

highways
england

wsp

Project

M62 J20-25 SMART MOTORWAY

Drawing Title

FIGURE 8.16
ROUTE CARD F1 HGV DIVERSION
PAGE 14 OF 14

Status	First Issue	Revision	P01
Scale	1:10,000	Date	05/09/2019
Drawn By	CS	Checked By	MM
Approved By	DH	Project No.	HE551534
Drawing number	Volume	Location	Type
HE551534	EGN	SG	DR
Original Size	A3	Role	Number
		LE	0004



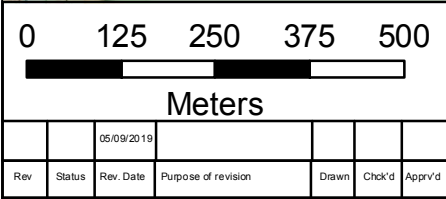
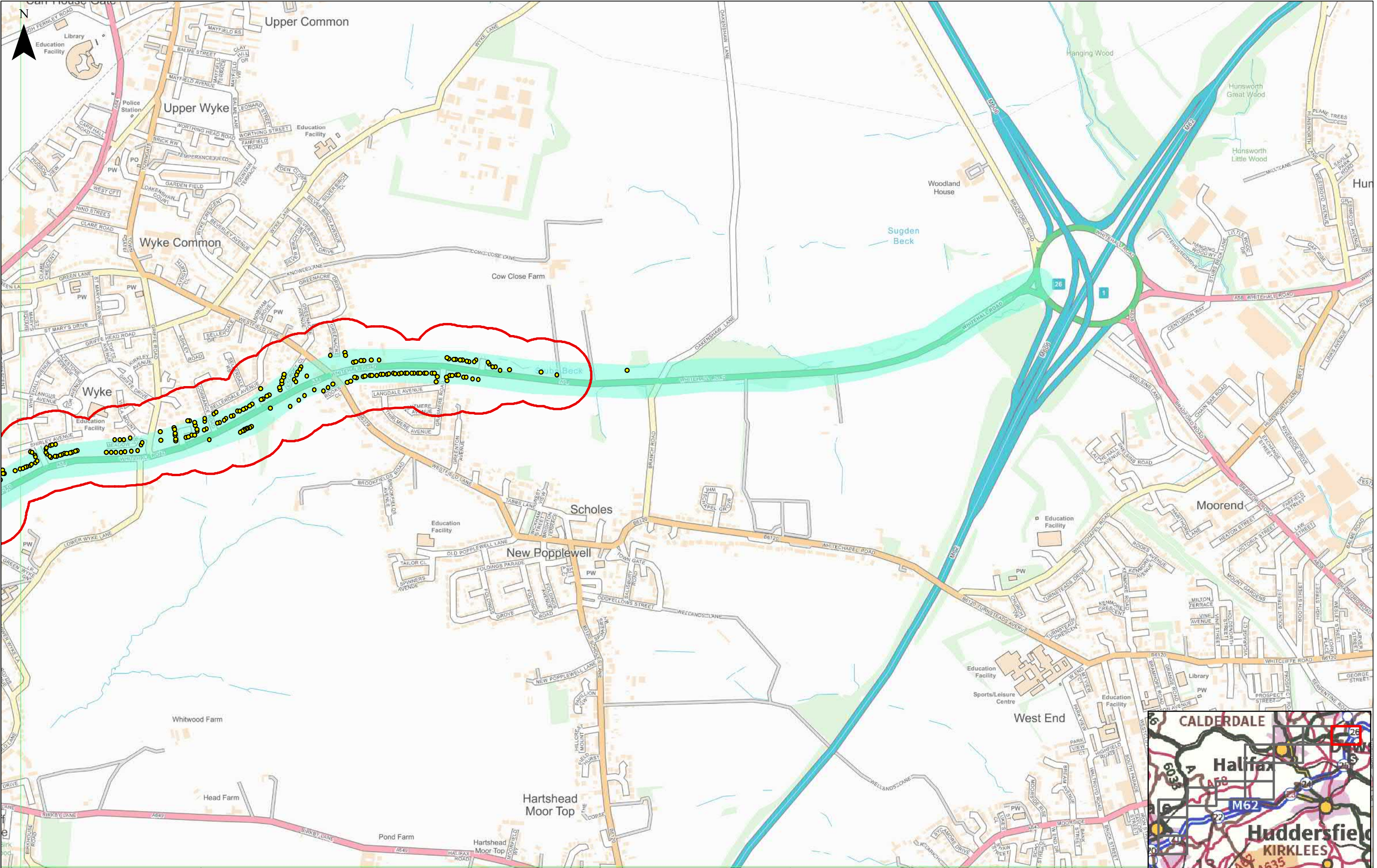

Key

Receptors

- DWELLING
- HOTEL
- NURSING HOME
- REST HOME

Receptor Risk

- High

Diversion

- Routecard F4 HGV Diversion

Client

highways
england

wsp

Project

M62 J20-25 SMART MOTORWAY

Drawing Title

**FIGURE 8.17
ROUTE CARD F4 HGV DIVERSION
PAGE 1 OF 12**

Status	First Issue	Revision	P01
Scale	1:10,000	Date	05/09/2019
Drawn By	CS	Checked By	MM
Approved By	DH	Project No.	HE551534
Drawing number	Volume	Location	Type
HE551534	EGN	SG	DR
		Role	Number
		LE	00045

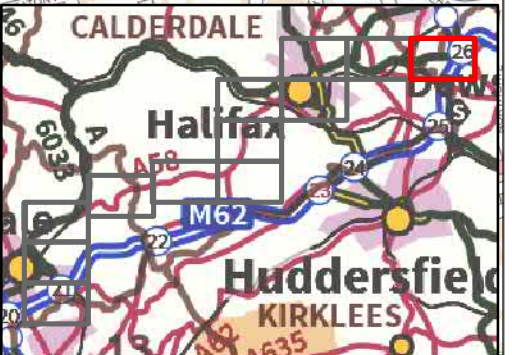

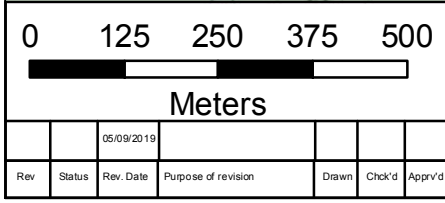
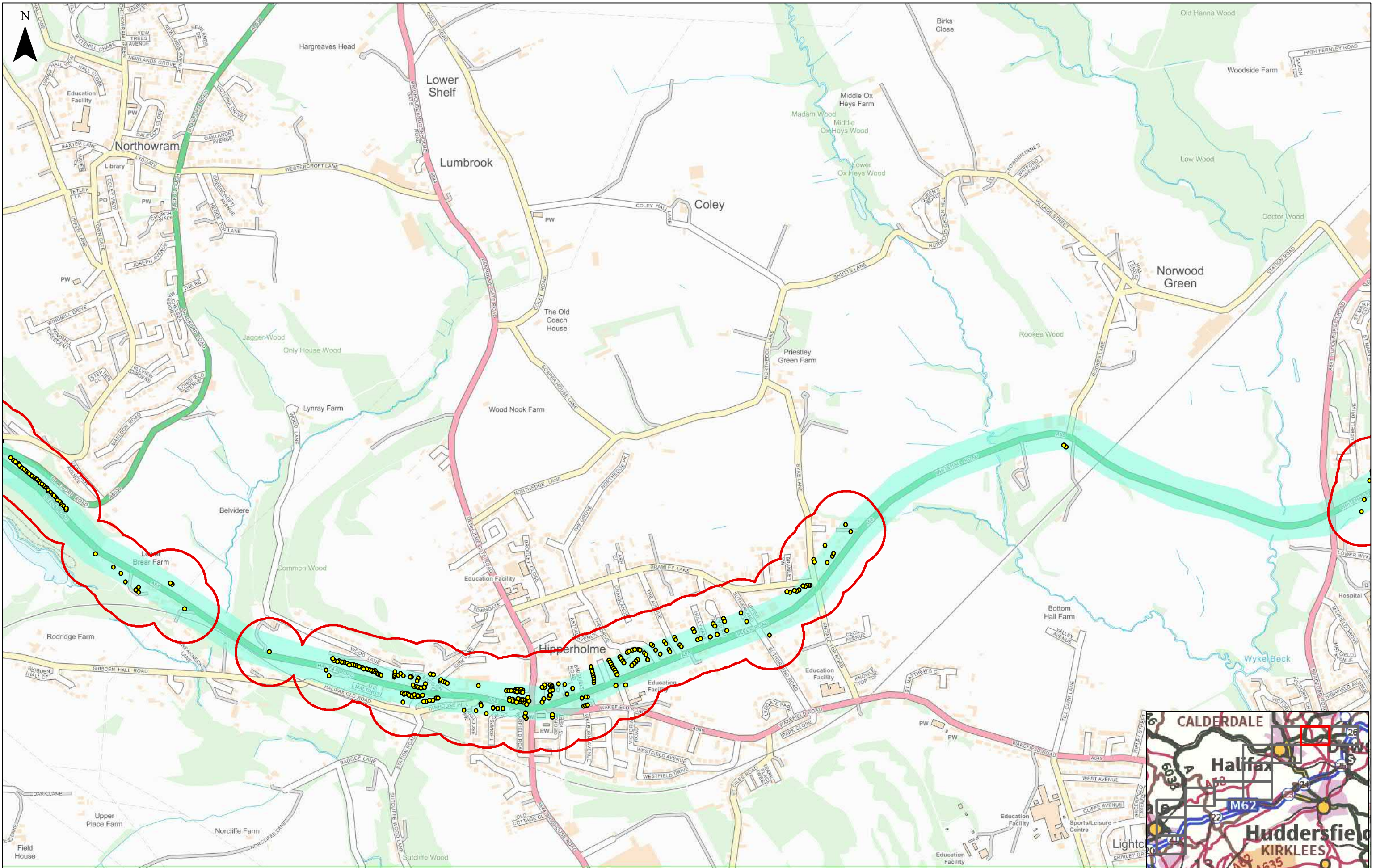

Key

Receptors

- DWELLING
- HOTEL
- ▲ NURSING HOME
- ▲ REST HOME

Receptor Risk

- High (Red outline)

Diversion

- Routecard F4 HGV Diversion (Green line)

Client:

Project: **M62 J20-25 SMART MOTORWAY**

Drawing Title: **FIGURE 8.17 ROUTECARD F4 HGV DIVERSION PAGE 2 OF 12**

Project	M62 J20-25 SMART MOTORWAY	Status	First Issue	Revision	P01			
		Scale	1:10,000	Date	05/09/2019			
Drawing Title	FIGURE 8.17 ROUTECARD F4 HGV DIVERSION PAGE 2 OF 12	Drawn By	CS					
		Checked By	MM					
		Approved By	DH					
		Project No.	HE551534		Originator	WSP		
		Drawing number		Volume	Location	Type	Role	Number
		HE551534		EGN	SG	DR	LE	00045



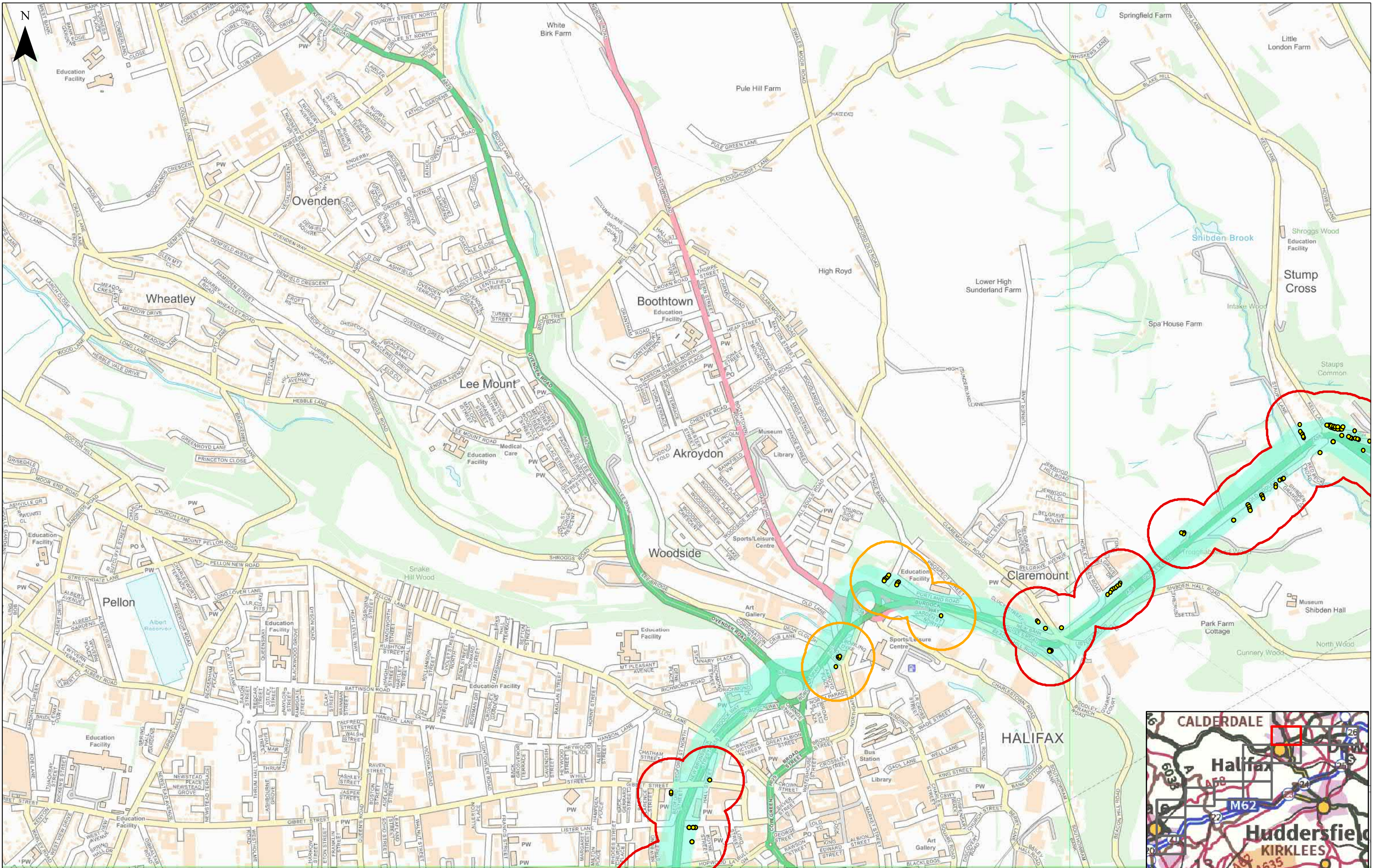

0	125	250	375	500		
						
Meters						
		05/09/2019				
Rev	Status	Rev. Date	Purpose of revision	Drawn	Chk'd	Appr'd

Key	
● DWELLING	Receptor Risk
● HOTEL	Medium
▲ NURSING HOME	High
▲ REST HOME	High
■ Routecard F4 HGV Diversion	High

Client	highways england
Project	M62 J20-25 SMART MOTORWAY
Drawing Title	FIGURE 8.17 ROUTECARD F4 HGV DIVERSION PAGE 3 OF 12

WSP

Status	First Issue	Revision	P01
Scale	1:10,000	Date	05/09/2019
Drawn By	CS	Checked By	MM
Approved By	DH	Project No.	HE551534
Drawing number	Volume	Location	Type
HE551534	EGN	SG	DR

Originator	WSP	Original Size	A3
Number	00045	Role	LE

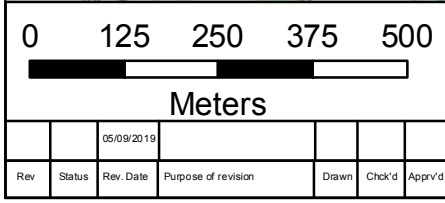
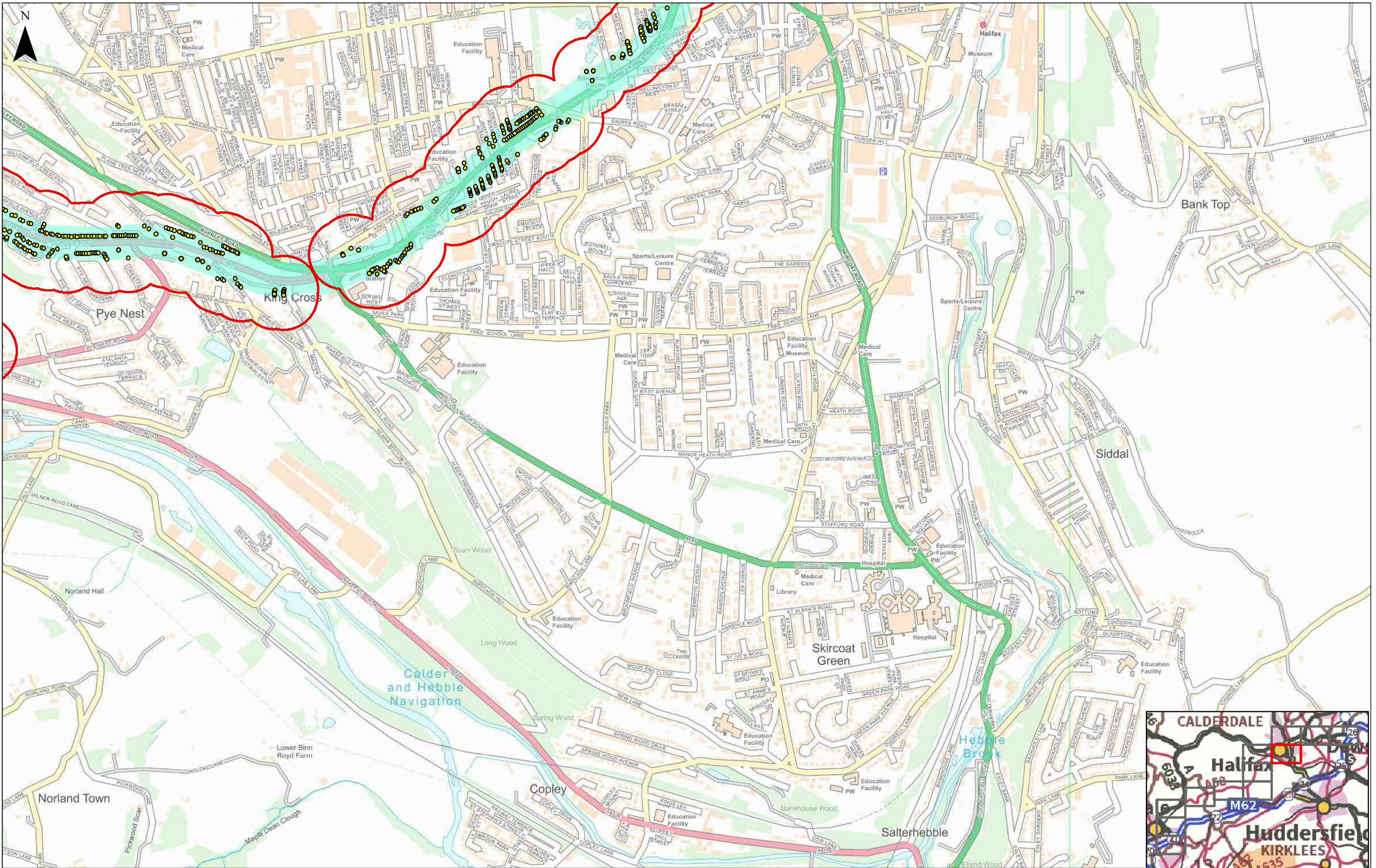

Key		Receptor Risk		Diversion
Receptors		High		Routecard F4 HGV Diversion
●	DWELLING			
■	HOTEL			
▲	NURSING HOME			
▲	REST HOME			

Client		Project	
highways england		M62 J20-25 SMART MOTORWAY	
wsp		Drawing Title	
		FIGURE 8.17 ROUTECARD F4 HGV DIVERSION PAGE 4 OF 12	

Status		Revision	
First Issue		P01	
Scale		Date 05/09/2019	
Drawn By		CS	
Checked By		MM	
Approved By		DH	
Project No.		HE551534	
Originator		WSP	
Original Size		A3	
Drawing number		HE551534	
Volume		EGN	
Location		SG	
Type		DR	
Role		LE	
Number		00045	

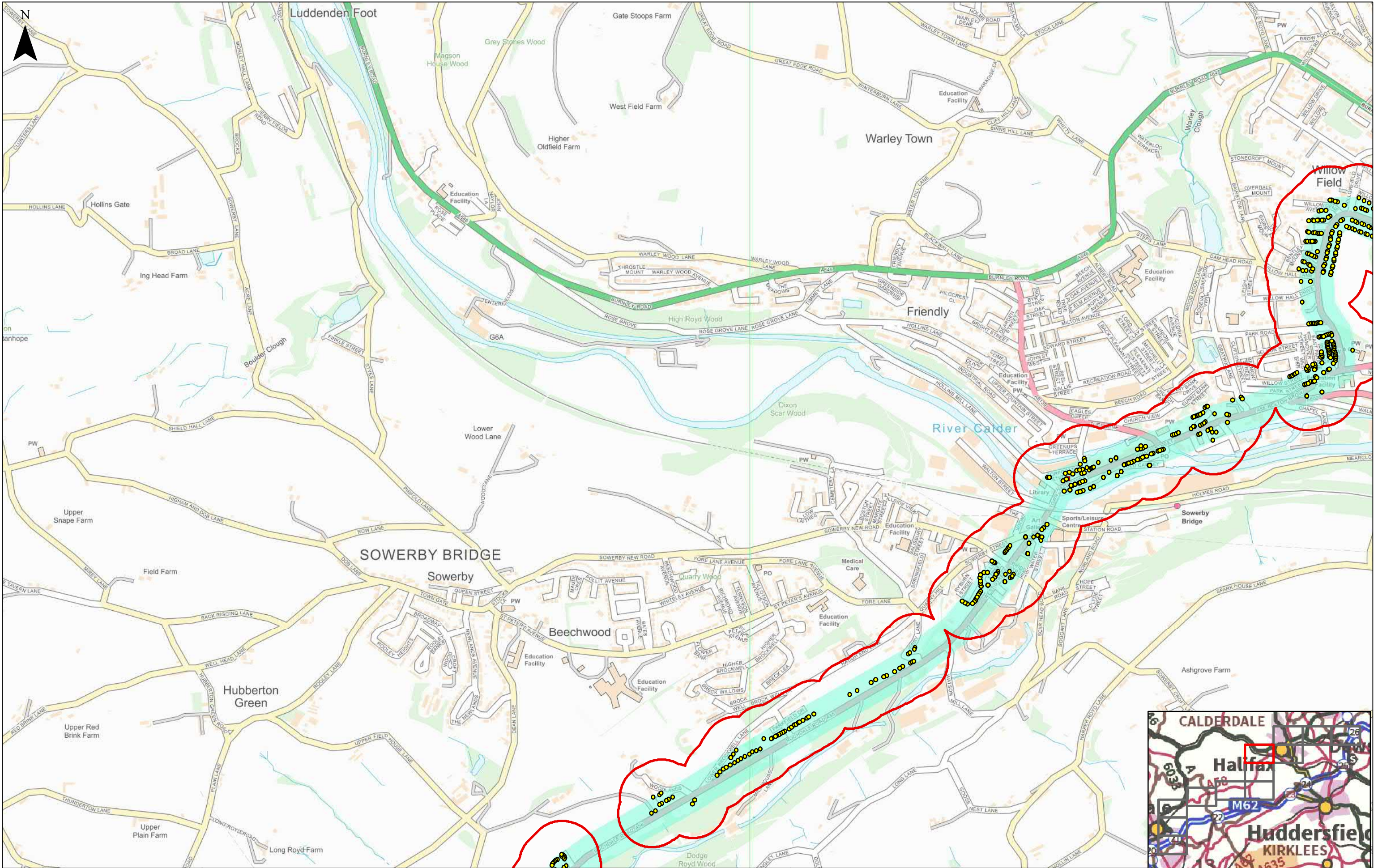

0125250375500

Meters

● DWELLING

● HOTEL

▲ NURSING HOME

▲ REST HOME

Receptor Risk

High

Diversion

Routecard F4 HGV Diversion

Client

highways england

wsp

Project

M62 J20-25 SMART MOTORWAY

Drawing Title

FIGURE 8.17
ROUTE CARD F4 HGV DIVERSION
PAGE 5 OF 12

Status	First Issue	Revision	P01
Scale	1:10,000	Date	05/09/2019
Drawn By	CS	Checked By	MM
Approved By	DH	Project No.	HE551534
Drawing number	Volume	Location	Type
HE551534	EGN	SG	DR LE 00045

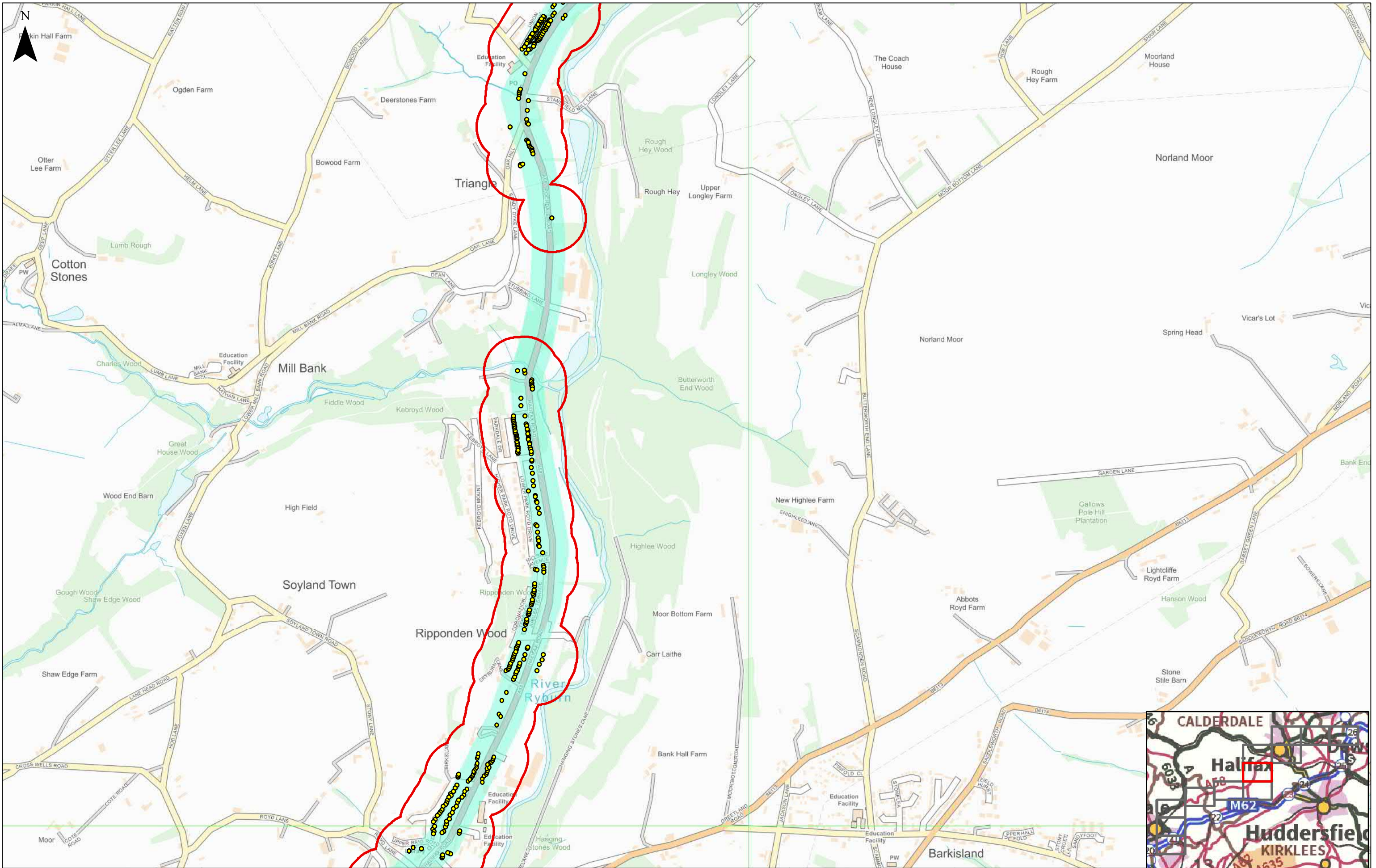

0125250375500

Meters

Rev	Status	Rev. Date	Purpose of revision	Drawn	Check'd	Appr'd
		05/09/2019				

Key

DWELLING

HOTEL

NURSING HOME

REST HOME

Receptor Risk

High

Diversion

Routecard F4 HGV Diversion

Client

highways england

wsp

Project

M62 J20-25 SMART MOTORWAY

Drawing Title

FIGURE 8.17
ROUTE CARD F4 HGV DIVERSION
PAGE 6 OF 12

Status	First Issue	Revision	P01
Scale	1:10,000	Date	05/09/2019
Drawn By	CS	Checked By	MM
Approved By	DH	Project No.	HE551534
Drawing number	Volume	Location	Type
HE551534	EGN	SG	DR
			LE
			00045

Original SizeA3

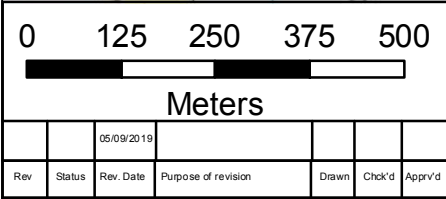
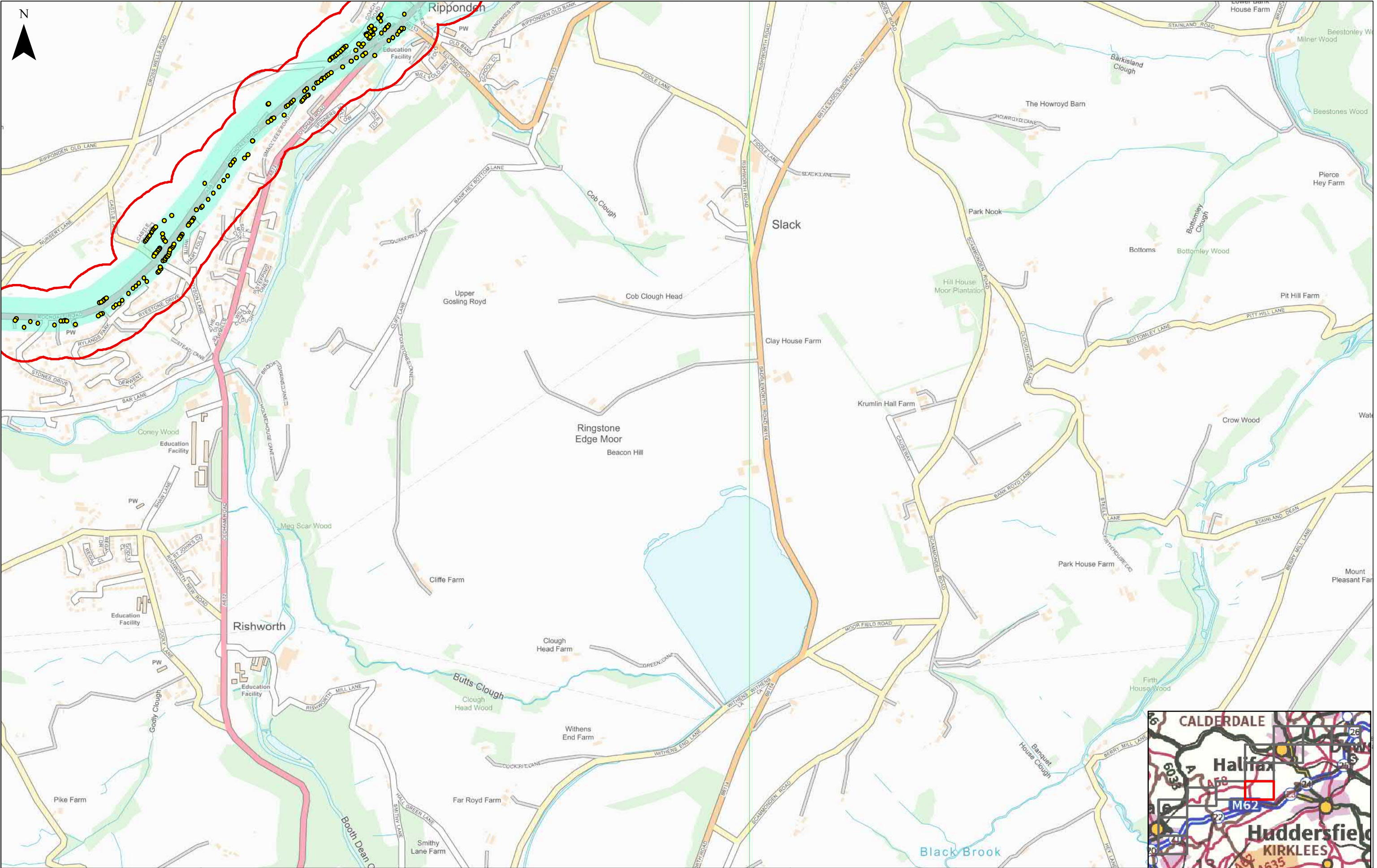

Key

Receptors

- DWELLING
- HOTEL
- NURSING HOME
- REST HOME

Receptor Risk

- High

Diversion

- Routecard F4 HGV Diversion

Client

highways england

Project

M62 J20-25 SMART MOTORWAY

Drawing Title

**FIGURE 8.17
ROUTE CARD F4 HGV DIVERSION
PAGE 7 OF 12**

Status	First Issue	Revision	P01
Scale	1:10,000	Date	05/09/2019
Drawn By	CS	Checked By	MM
Approved By	DH	Project No.	HE551534
Drawing number	Volume	Location	Type
HE551534	EGN	SG	DR
			LE
			00045
Originator	WSP	Original Size	A3

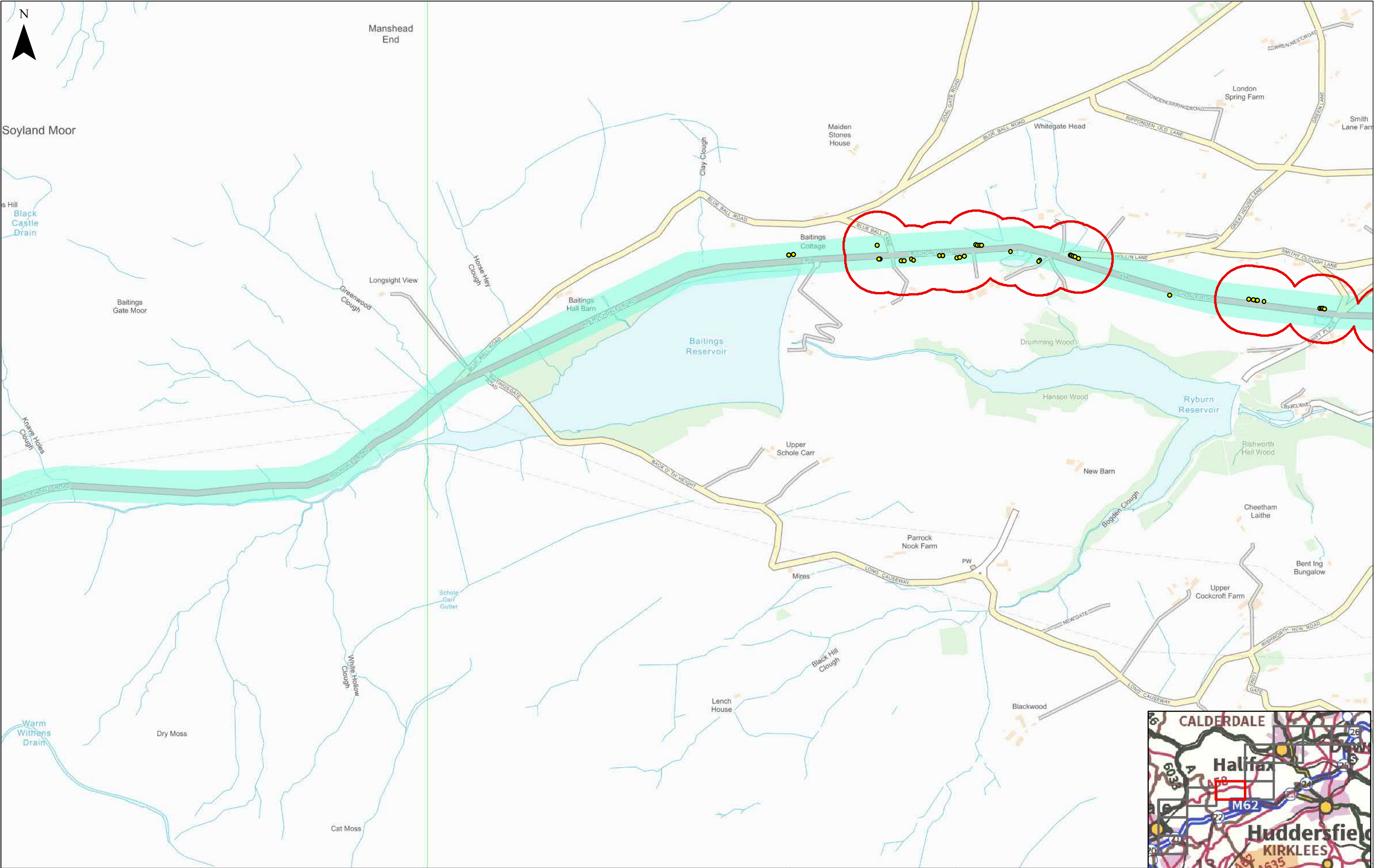

0125250375500

Meters

Rev	Status	Rev. Date	Purpose of revision	Drawn	Check'd	Appr'd
		05/09/2019				

Key

Receptors

- DWELLING
- HOTEL
- NURSING HOME
- REST HOME

Receptor Risk

High

Diversion

RouteCARD F4 HGV Diversion

Client

highways england

wsp

Project

M62 J20-25 SMART MOTORWAY

Drawing Title

FIGURE 8.17
ROUTE CARD F4 HGV DIVERSION
PAGE 8 OF 12

Status	First Issue	Revision	P01
Scale	1:10,000	Date	05/09/2019
Drawn By	CS	Checked By	MM
Approved By	DH	Project No.	HE551534
Drawing number	Volume	Location	Type
HE551534	EGN	SG	DR
			LE
			00045

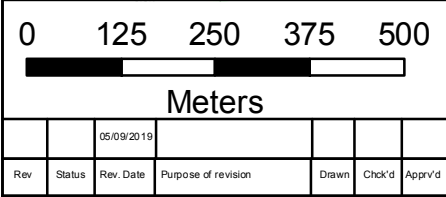
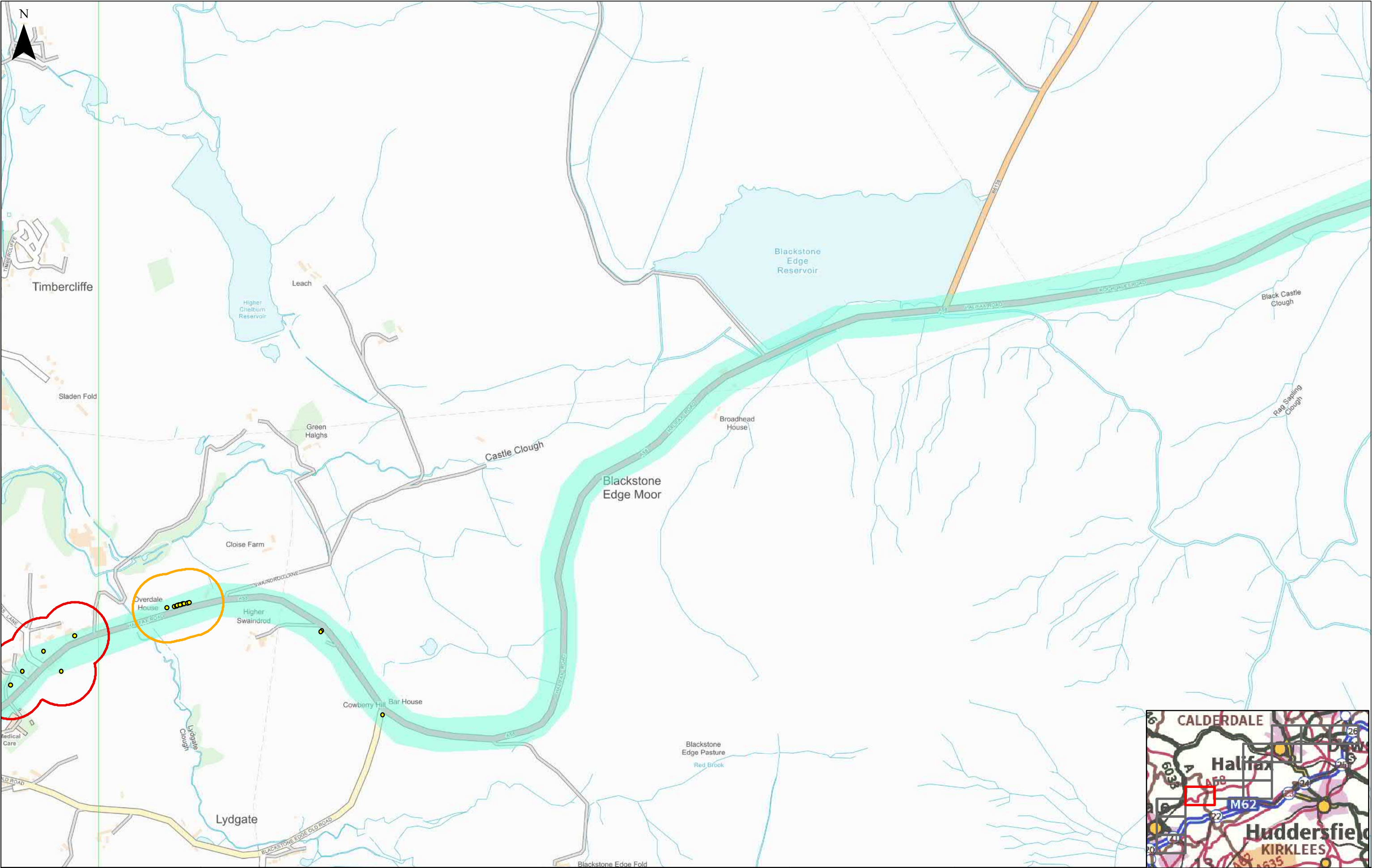

Key

Receptors

- DWELLING
- HOTEL
- NURSING HOME
- REST HOME

Receptor Risk

- Medium
- High

Diversion

- RouteCARD F4 HGV Diversion

Client

highways
england

wsp

Project





M62 J20-25 SMART MOTORWAY

Drawing Title

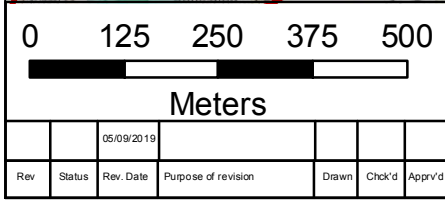
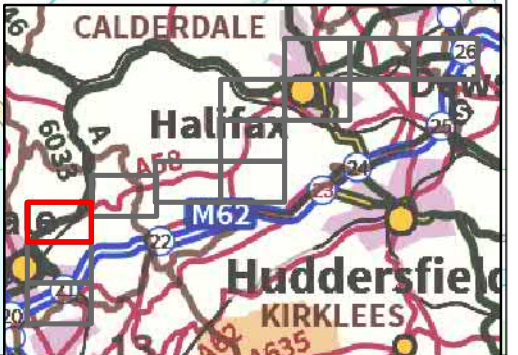
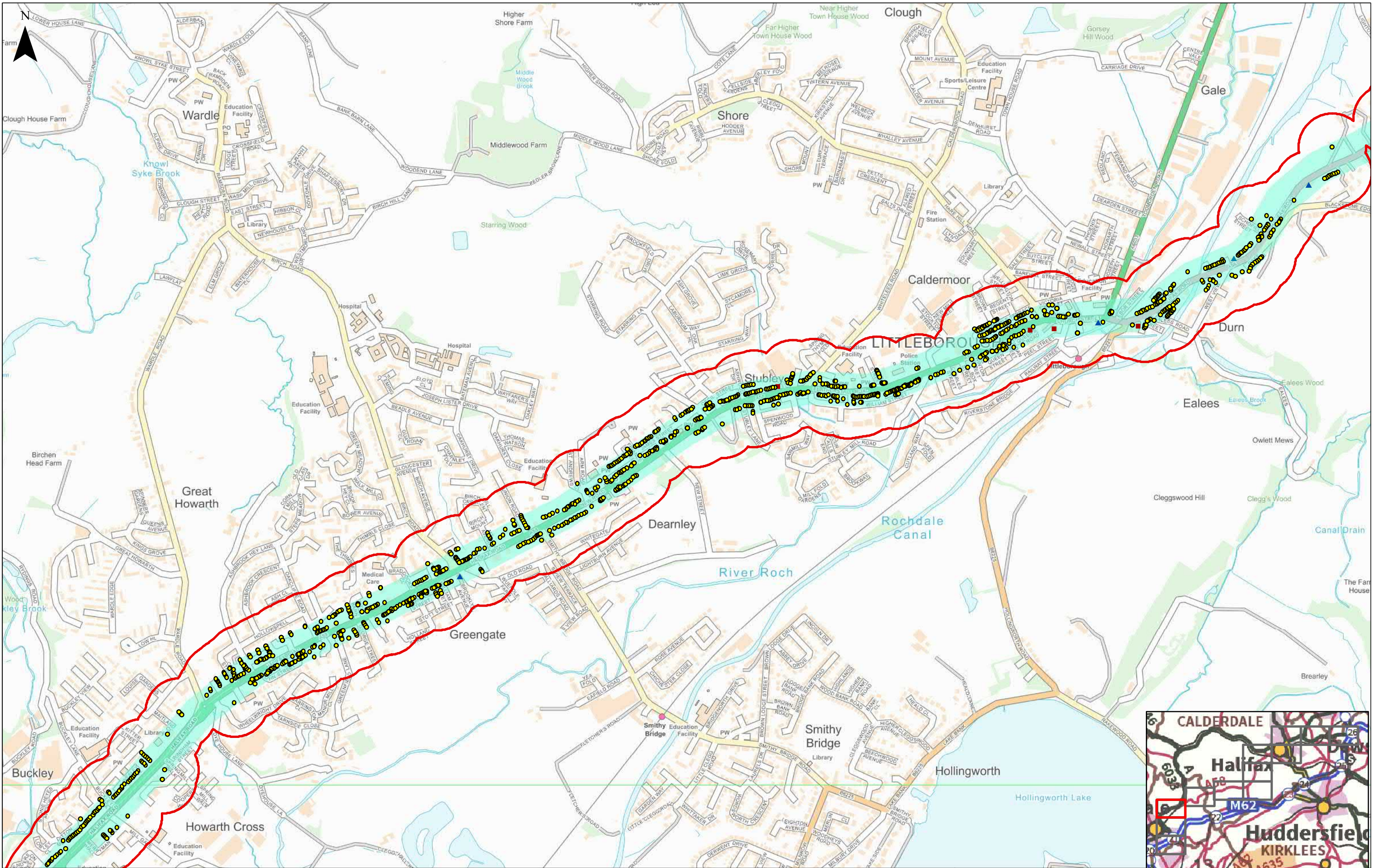
**FIGURE 8.17
ROUTE CARD F4 HGV DIVERSION
PAGE 9 OF 12**

Status	First Issue	Revision	P01
Scale	1:10,000	Date	05/09/2019
Drawn By	CS	Checked By	MM
Approved By	DH	Project No.	HE551534
Drawing number	Volume	Location	Type
HE551534	EGN	SG	DR
		Role	Number
		LE	00045
Original Size	A3		



Key			
Receptors		Receptor Risk	Diversion
	DWELLING	 High	 Routecard F4 HGV Diversion
	HOTEL		
	NURSING HOME		
	REST HOME		

Client

Project

M62 J20-25 SMART MOTORWAY

Drawing Title

**FIGURE 8.17
ROUTE CARD F4 HGV DIVERSION
PAGE 10 OF 12**

Status	First Issue	Revision	P01
Scale	1:10,000	Date	05/09/2019
Drawn By	CS	Checked By	MM
Approved By	DH	Project No.	HE551534
Drawing number	Volume	Location	Type
HE551534	EGN	SG	DR
		LE	00045

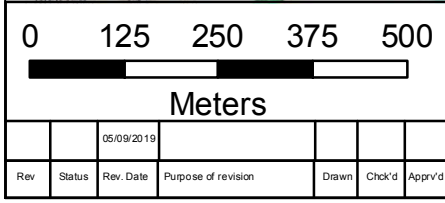
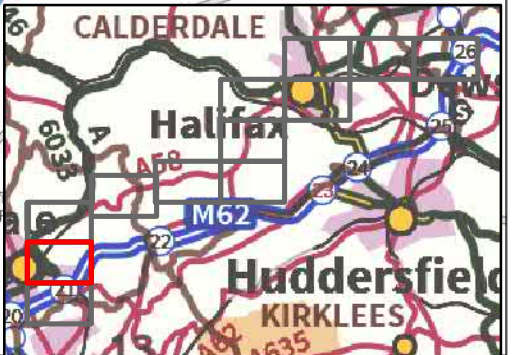
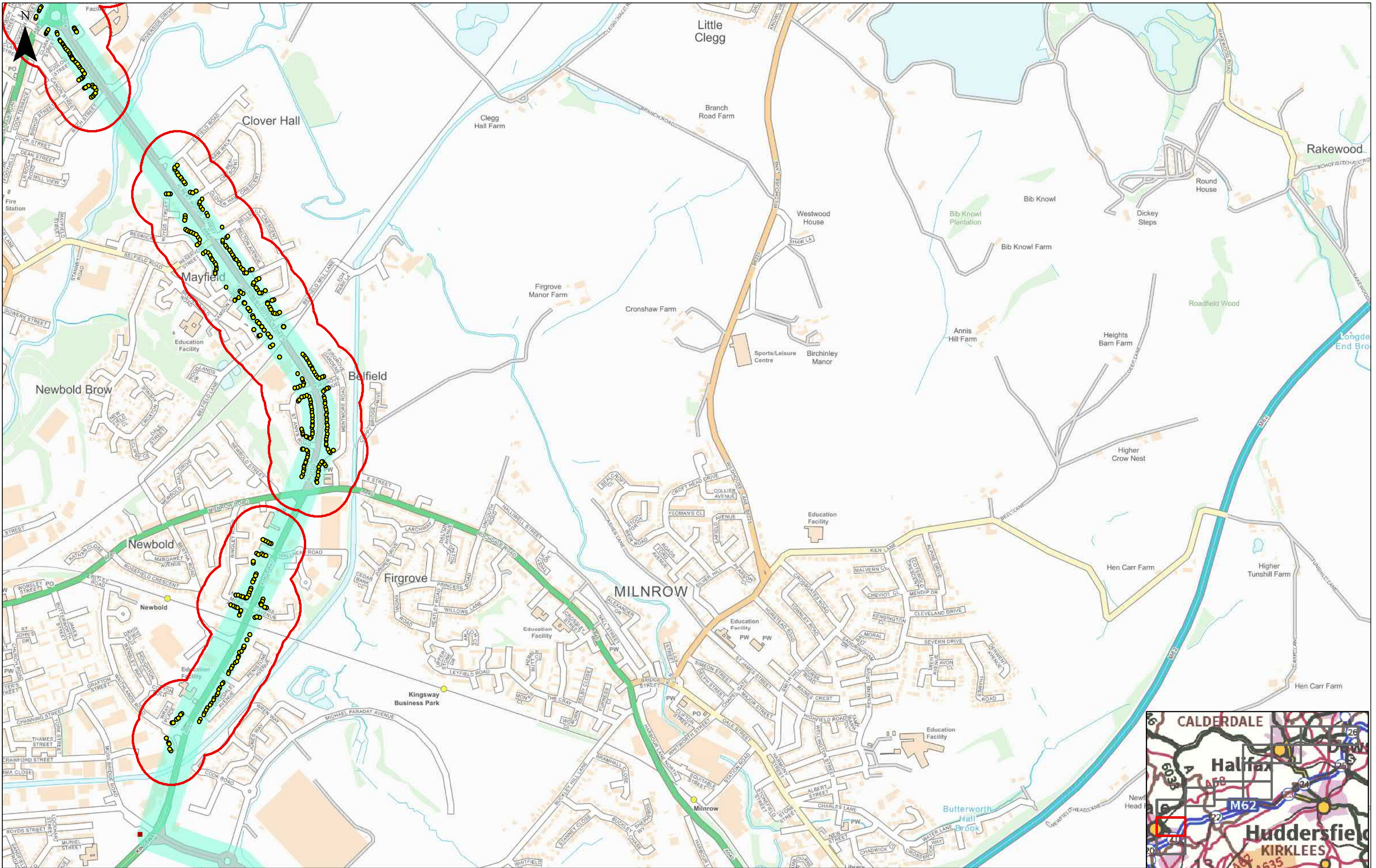

Key	
Receptors	Receptor Risk
● DWELLING	High
■ HOTEL	Routecard F4 HGV Diversion
▲ NURSING HOME	
▲ REST HOME	

Client

highways england

Project

M62 J20-25 SMART MOTORWAY

Drawing Title

**FIGURE 8.17
ROUTECARD F4 HGV DIVERSION
PAGE 11 OF 12**

Status	First Issue	Revision	P01
Scale	1:10,000	Date	05/09/2019
Drawn By	CS	Checked By	MM
Approved By	DH	Project No.	HE551534
Drawing number	Volume	Location	Type
HE551534	EGN	SG	DR
			LE
			00045

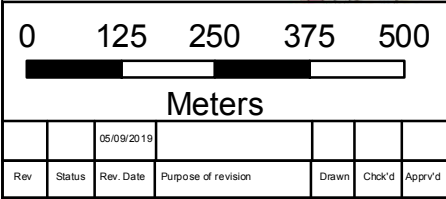
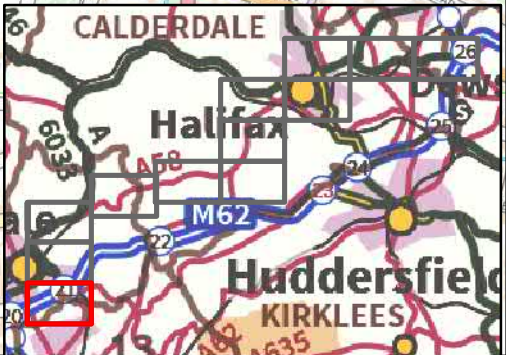
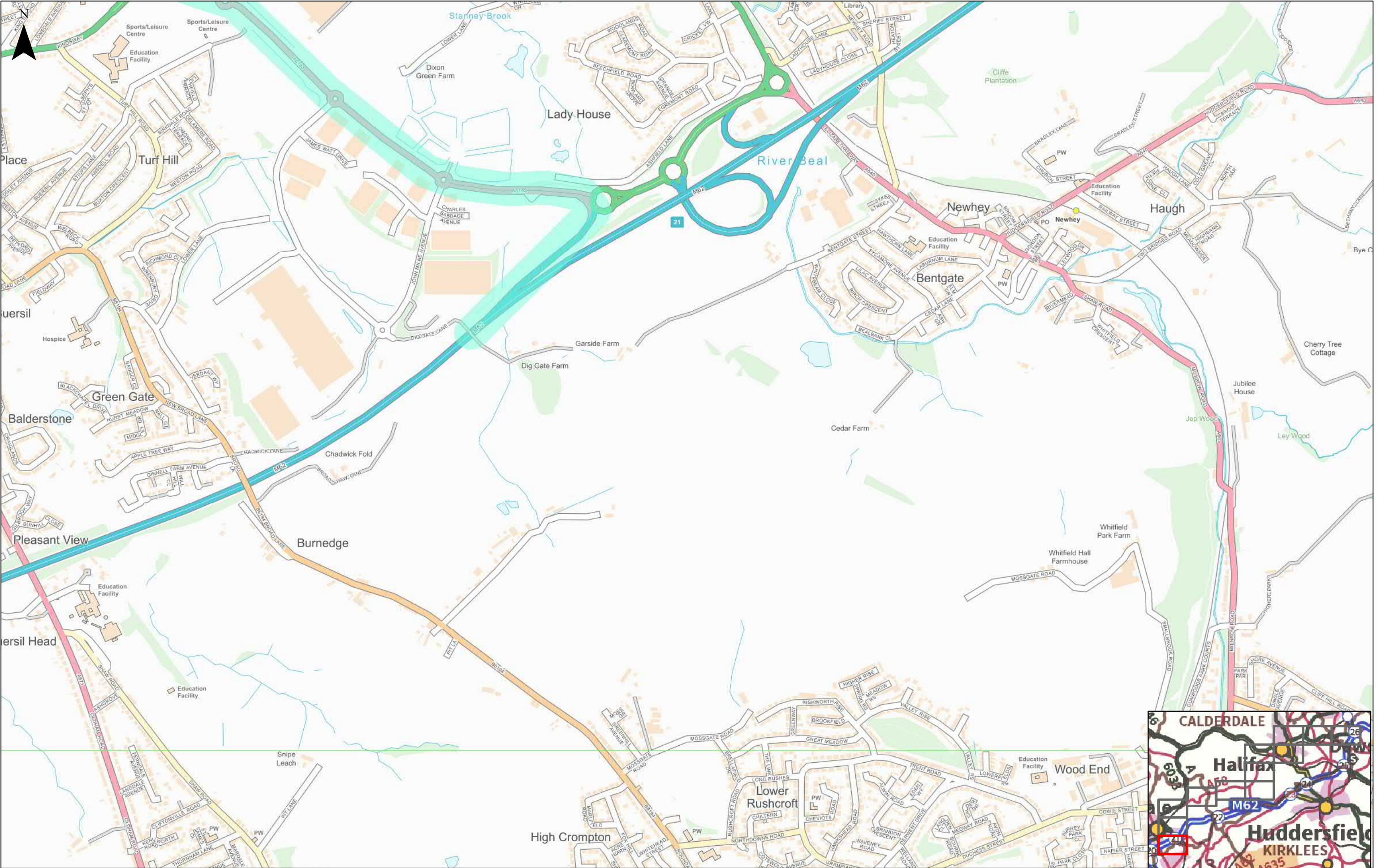

Key	
Receptors	DWELLING
	HOTEL
	NURSING HOME
	REST HOME
Diversion	
	Routecard F4 HGV Diversion

Client

Project

M62 J20-25 SMART MOTORWAY

Drawing Title

FIGURE 8.17
ROUTECARD F4 HGV DIVERSION
PAGE 12 OF 12

Status	First Issue	Revision	P01
Scale	1:10,000	Date	05/09/2019
Drawn By	CS	Checked By	MM
Approved By	DH	Project No.	HE551534
Drawing number	Volume	Location	Type
HE551534	EGN	SG	DR LE 00045
Original Size	A3	Number	00045

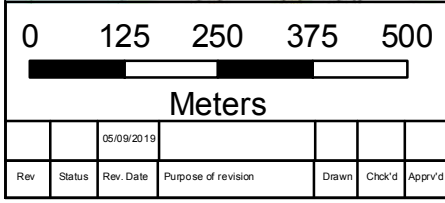
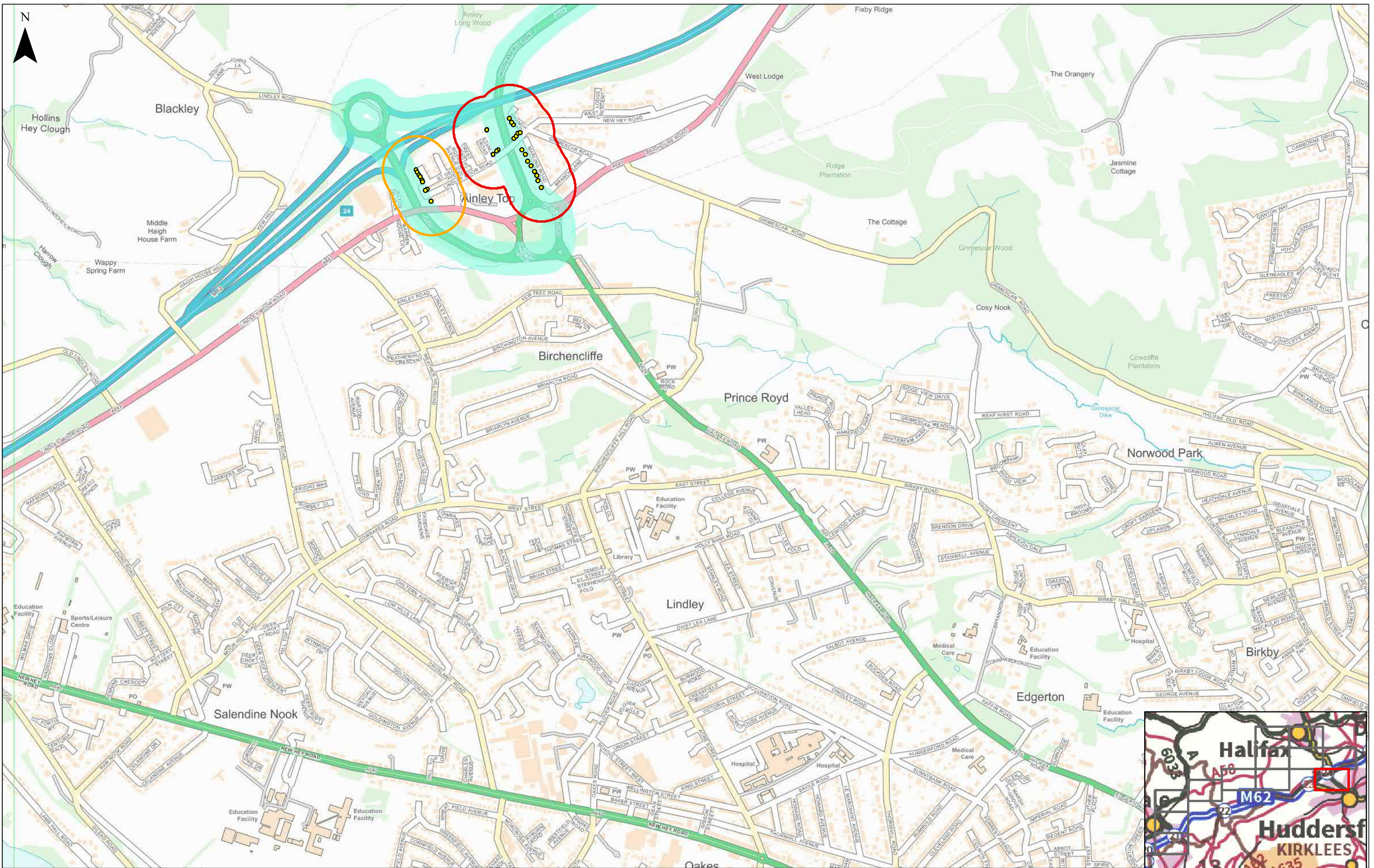

Key					
Receptors		Receptor Risk		Diversion	
●	DWELLING	Medium			Routecard F4 non HGV Diversion
■	HOTEL	High			
▲	NURSING HOME				
▲	REST HOME				

Client

Project

M62 J20-25 SMART MOTORWAY

Drawing Title

FIGURE 8.18
ROUTECARD F4 NON HGV DIVERSION
PAGE 1 OF 12

Status	First Issue	Revision	P01
Scale	1:10,000	Date	05/09/2019
Drawn By	CS		
Checked By	MM		
Approved By	DH		
Project No.	HE551534	Originator	WSP
Drawing number	Volume	Location	Original Size
HE551534	EGN	SG	A3
		Type	Role
		DR	LE
			00046



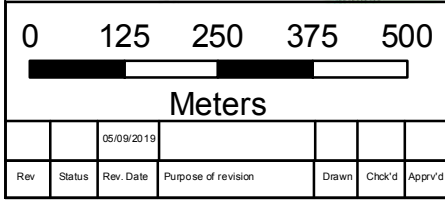
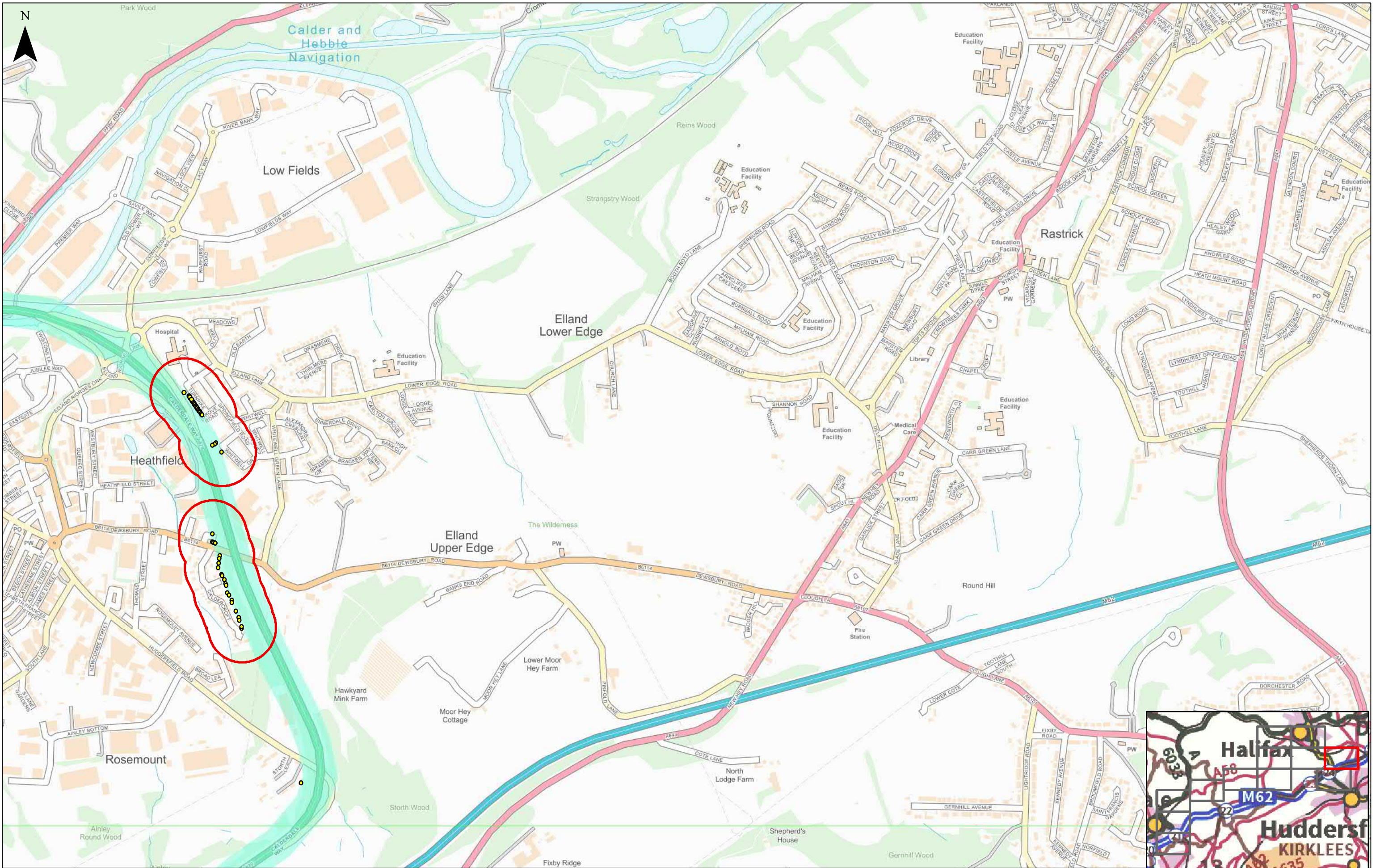

Key	
Receptors	DWELLING
	HOTEL
	NURSING HOME
	REST HOME
Receptor Risk	
High	
Routecard F4 non HGV Diversion	

Client	highways england
wsp	

Project	M62 J20-25 SMART MOTORWAY
Drawing Title	FIGURE 8.18 ROUTECARD F4 NON HGV DIVERSION PAGE 2 OF 12

Status	First Issue	Revision	P01
Scale	1:10,000	Date	05/09/2019
Drawn By	CS		
Checked By	MM		
Approved By	DH		
Project No.	HE551534	Originator	WSP
Drawing number	Volume	Location	Type
HE551534	EGN	SG	DR LE 00046

Original Size	A3
Number	00046

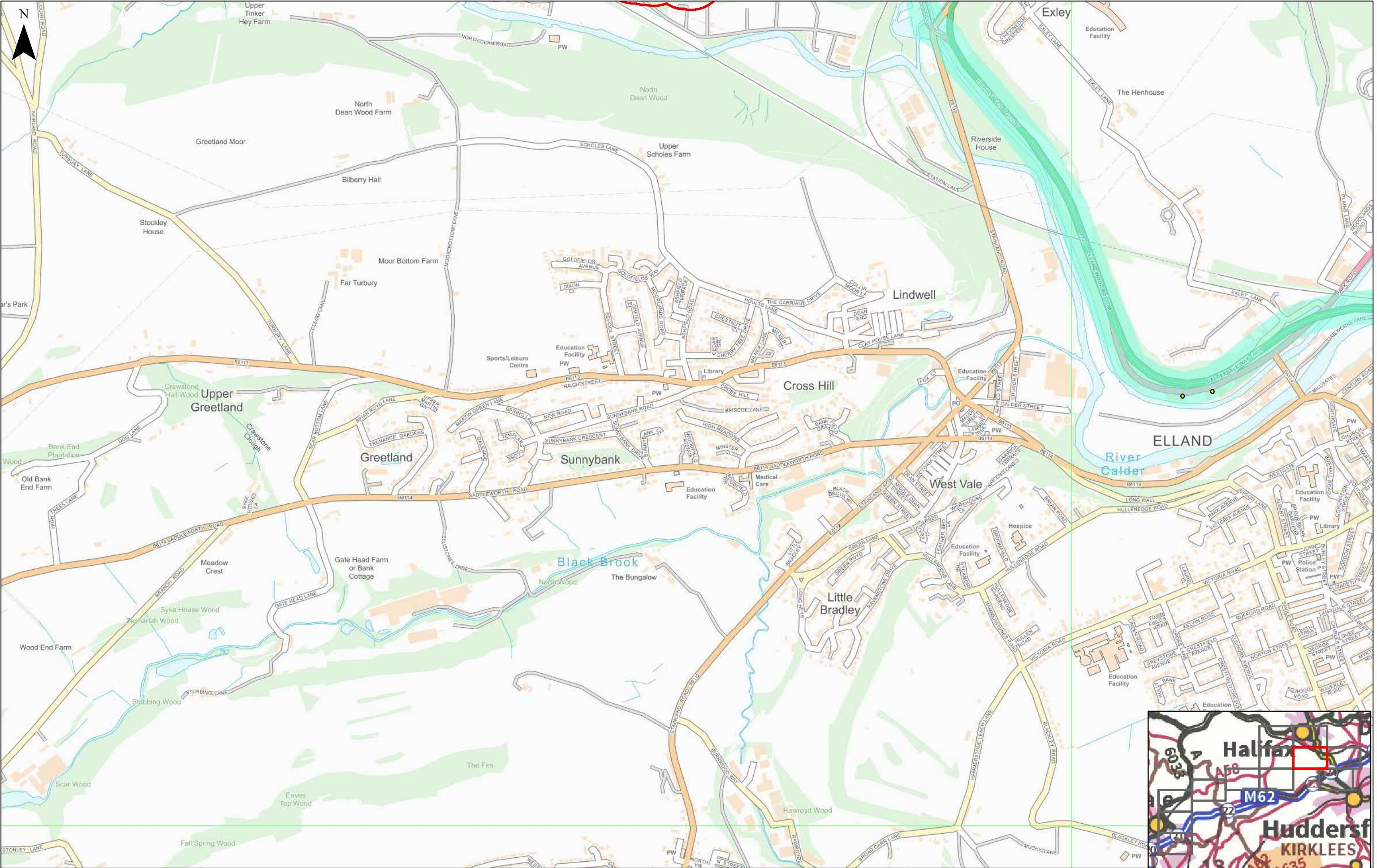

0125250375500

Meters

Rev	Status	Rev. Date	Purpose of revision	Drawn	Check'd	Appr'd
		05/09/2019				

Key

Receptors

● DWELLING

■ HOTEL

▲ NURSING HOME

▲ REST HOME

Receptor Risk

High

Diversion

Routecard F4 non HGV Diversion

Client

Project

M62 J20-25 SMART MOTORWAY

Drawing Title

FIGURE 8.18
ROUTECARD F4 NON HGV DIVERSION
PAGE 3 OF 12

Status	First Issue	Revision	P01
Scale	1:10,000	Date	05/09/2019
Drawn By	CS	Checked By	MM
Approved By	DH	Project No.	HE551534
Drawing number	Volume	Location	Type
HE551534	EGN	SG	DR LE
			Number
			00046

Document Path: \\uk.wspgroup.com\central data\Projects\62241\xx\62241710 - CDF SMP Tranche 5\02 Discipline Inputs\GIS\Mxd\190829_Diversion_Routes_Buffers.mxd

Reproduced by permission of Ordnance Survey on behalf of HMSO. © Crown copyright and database right 2016. All rights reserved. Ordnance Survey Licence number 100030649 Contains public sector information licensed under the Open Government Licence v3.0

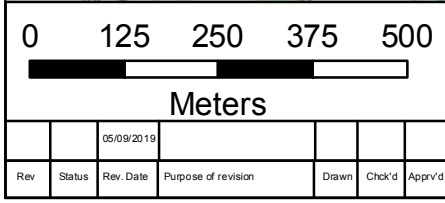
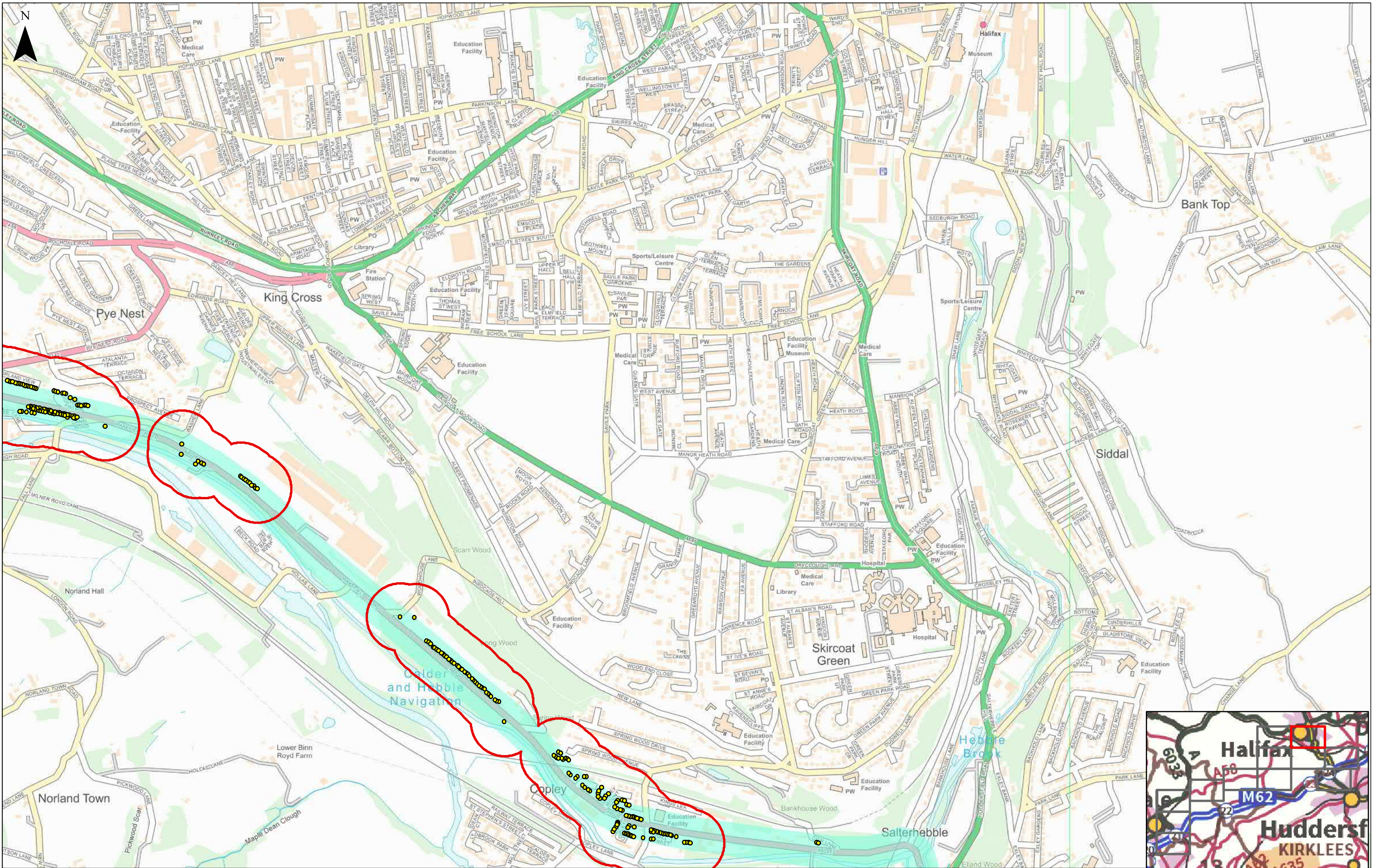

Key		Receptor Risk		Diversion
Receptors		High		Routecard F4 non HGV Diversion
●	DWELLING			
■	HOTEL			
▲	NURSING HOME			
▲	REST HOME			

Client		Project	
highways england		M62 J20-25 SMART MOTORWAY	
wsp		Drawing Title	
		FIGURE 8.18 ROUTECARD F4 NON HGV DIVERSION PAGE 4 OF 12	

Status	First Issue	Revision	P01
Scale	1:10,000	Date	05/09/2019
Drawn By	CS		
Checked By	MM		
Approved By	DH		
Project No.	HE551534	Originator	WSP
Drawing number	Volume	Location	Original Size
HE551534	EGN	SG	A3
		DR	LE
			00046

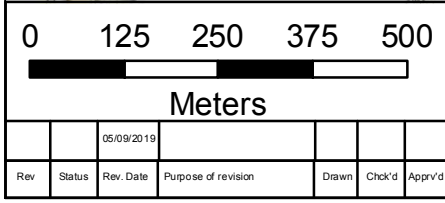
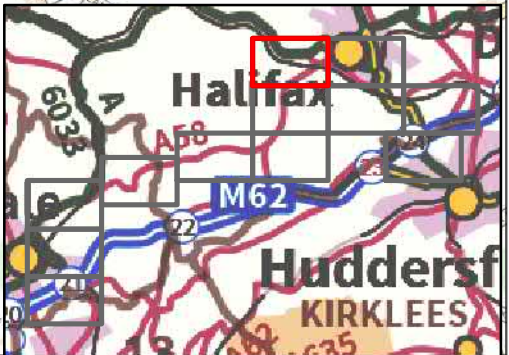
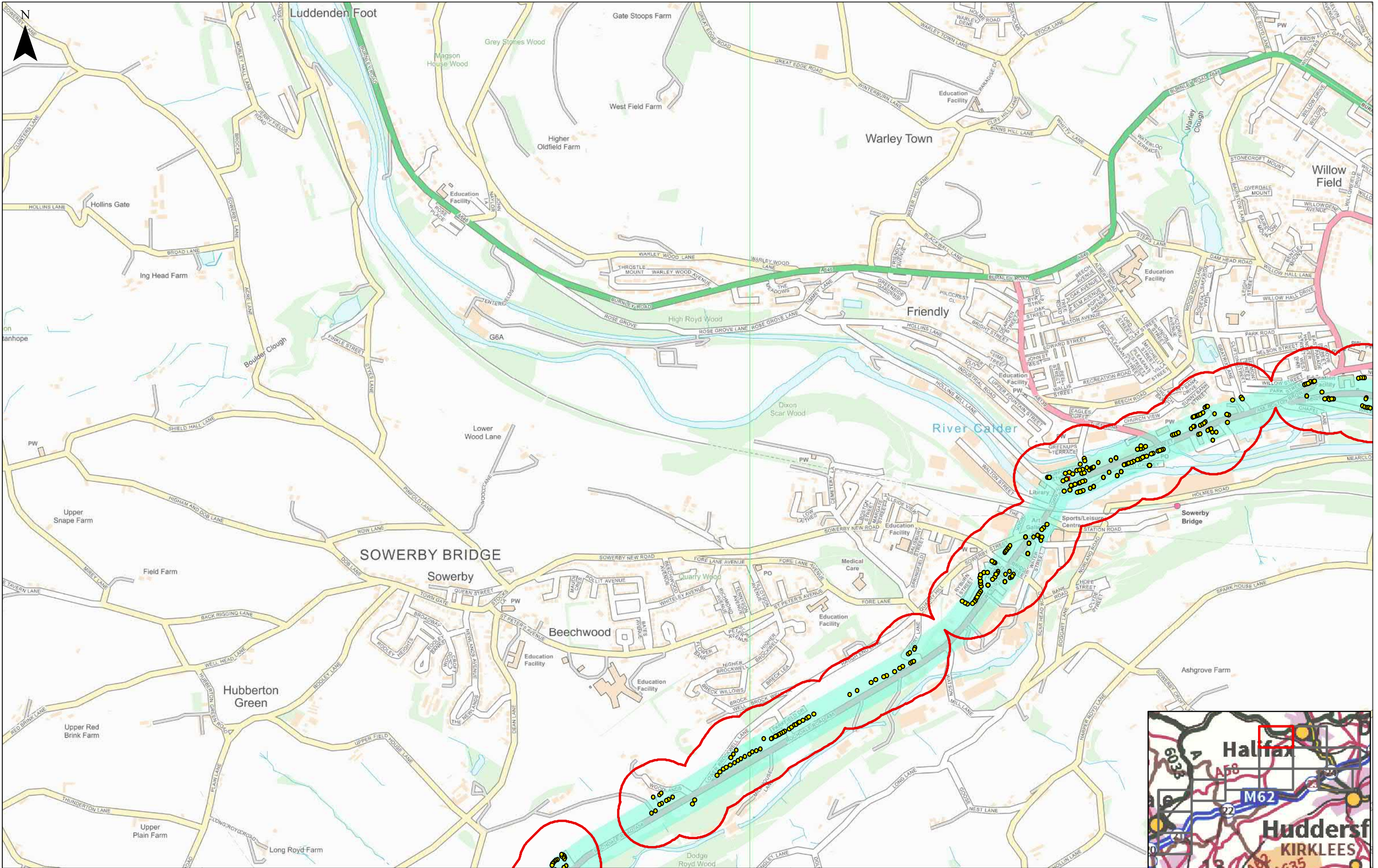

Key

Receptors

- DWELLING
- HOTEL
- ▲ NURSING HOME
- ▲ REST HOME

Receptor Risk

- High

Diversion

- Routecard F4 non HGV Diversion

Client

highways england

wsp

Project

M62 J20-25 SMART MOTORWAY

Drawing Title

**FIGURE 8.18
ROUTECARD F4 NON HGV DIVERSION
PAGE 5 OF 12**

Status	First Issue	Revision	P01
Scale	1:10,000	Date	05/09/2019
Drawn By	CS	Checked By	MM
Approved By	DH	Project No.	HE551534
Drawing number	Volume	Location	Type
HE551534	EGN	SG	DR
			LE
			00046

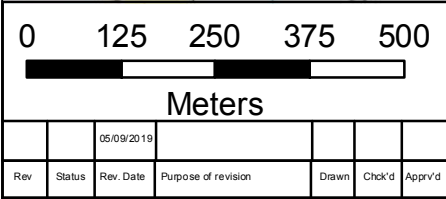
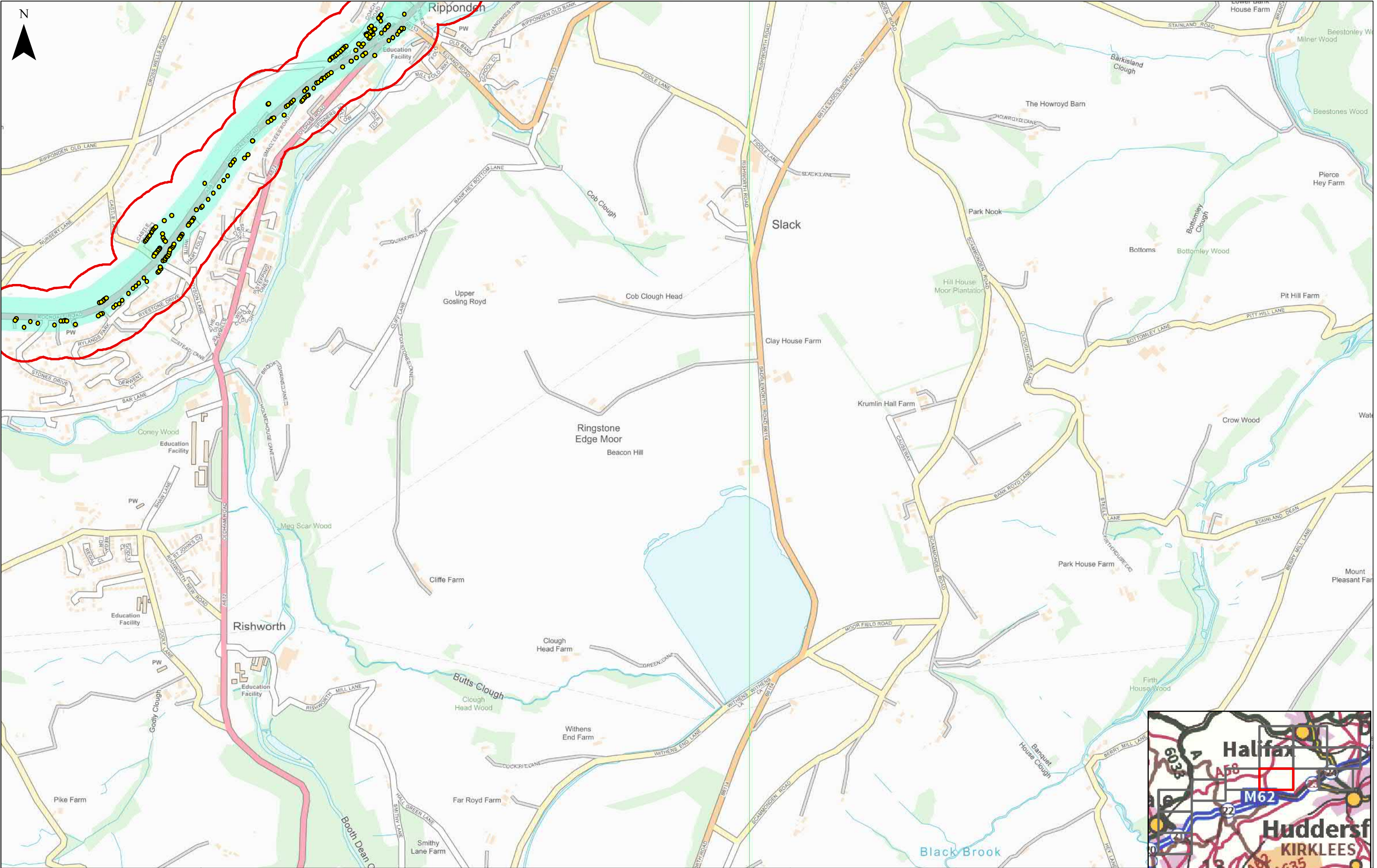

Key		Receptor Risk		Receptor Risk	Receptor Risk
Receptors		Receptor Risk		High	Diversion
●	DWELLING				Routecard F4 non HGV Diversion
■	HOTEL				
▲	NURSING HOME				
▲	REST HOME				

Client

highways england

Project

M62 J20-25 SMART MOTORWAY

Drawing Title

**FIGURE 8.18
ROUTECARD F4 NON HGV DIVERSION
PAGE 7 OF 12**

	Status	First Issue	Revision	P01	
Scale	1:10,000		Date 05/09/2019		
Drawn By	CS				
Checked By	MM				
Approved By	DH				
Project No.	HE551534			I Originator WSP	
Drawing number	Original Size			A3	
	Volume	Location	Type	Role	Number
HE551534	EGN	SG	DR	LE	00046

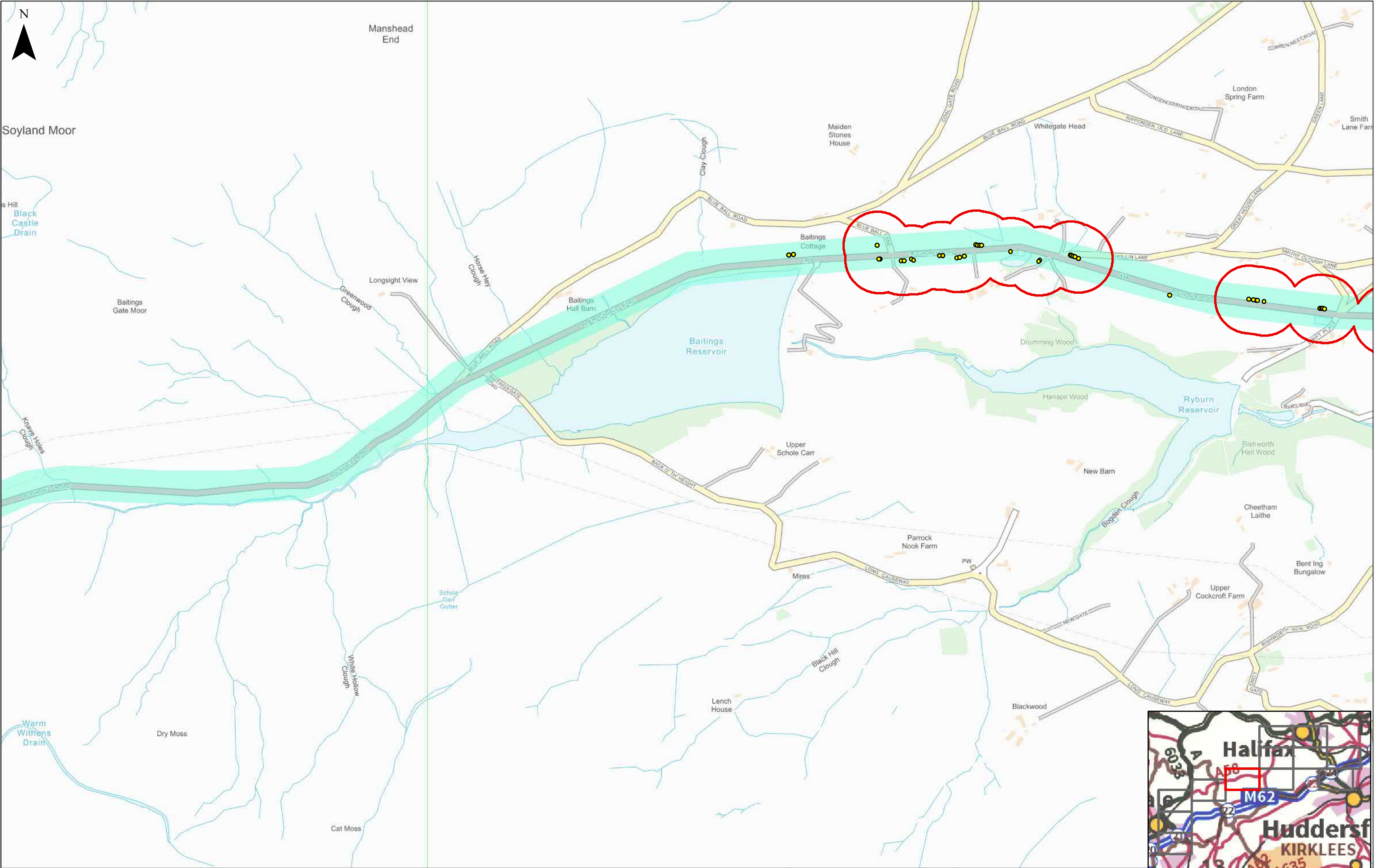

0125250375500										<div>Key</div> <div>Receptors</div> <div><div><div></div>DWELLING</div><div><div></div>HOTEL</div><div><div></div>NURSING HOME</div><div><div></div>REST HOME</div></div> <div><div>Receptor Risk</div><div><div></div>High</div><div><div></div>RouteCARD F4 non HGV Diversion</div></div> <div>Diversion</div>										Client <div><div><div></div>highways england</div></div>										Project <div>M62 J20-25 SMART MOTORWAY</div>										<div><div>Status</div><div>First Issue</div><div>Revision</div><div>P01</div></div>									
<div><div></div><div></div><div></div><div></div><div></div></div> <div>Meters</div>																				<div><div>Scale</div><div>1:10,000</div><div>Date 05/09/2019</div></div>										<div><div>Drawn By</div><div>CS</div></div> <div><div>Checked By</div><div>MM</div></div> <div><div>Approved By</div><div>DH</div></div>																			
<div><div></div><div></div><div>05/09/2019</div><div></div><div></div><div></div><div></div></div>										<div><div>Project No.</div><div>HE551534</div><div>Originator</div><div>WSP</div><div>Original Size</div><div>A3</div></div>										<div><div>Drawing number</div><div>Volume</div><div>Location</div><div>Type</div><div>Role</div><div>Number</div></div>																													
<div><div>Rev</div><div>Status</div><div>Rev. Date</div><div>Purpose of revision</div><div>Drawn</div><div>Chk'd</div><div>Appr'd</div></div>										<div><div>HE551534</div><div>EGN</div><div>SG</div><div>DR</div><div>LE</div><div>00046</div></div>										<div><div>FIGURE 8.18</div><div>ROUTE CARD F4 NON HGV DIVERSION</div><div>PAGE 8 OF 12</div></div>																													
										<div><div></div></div>																																							

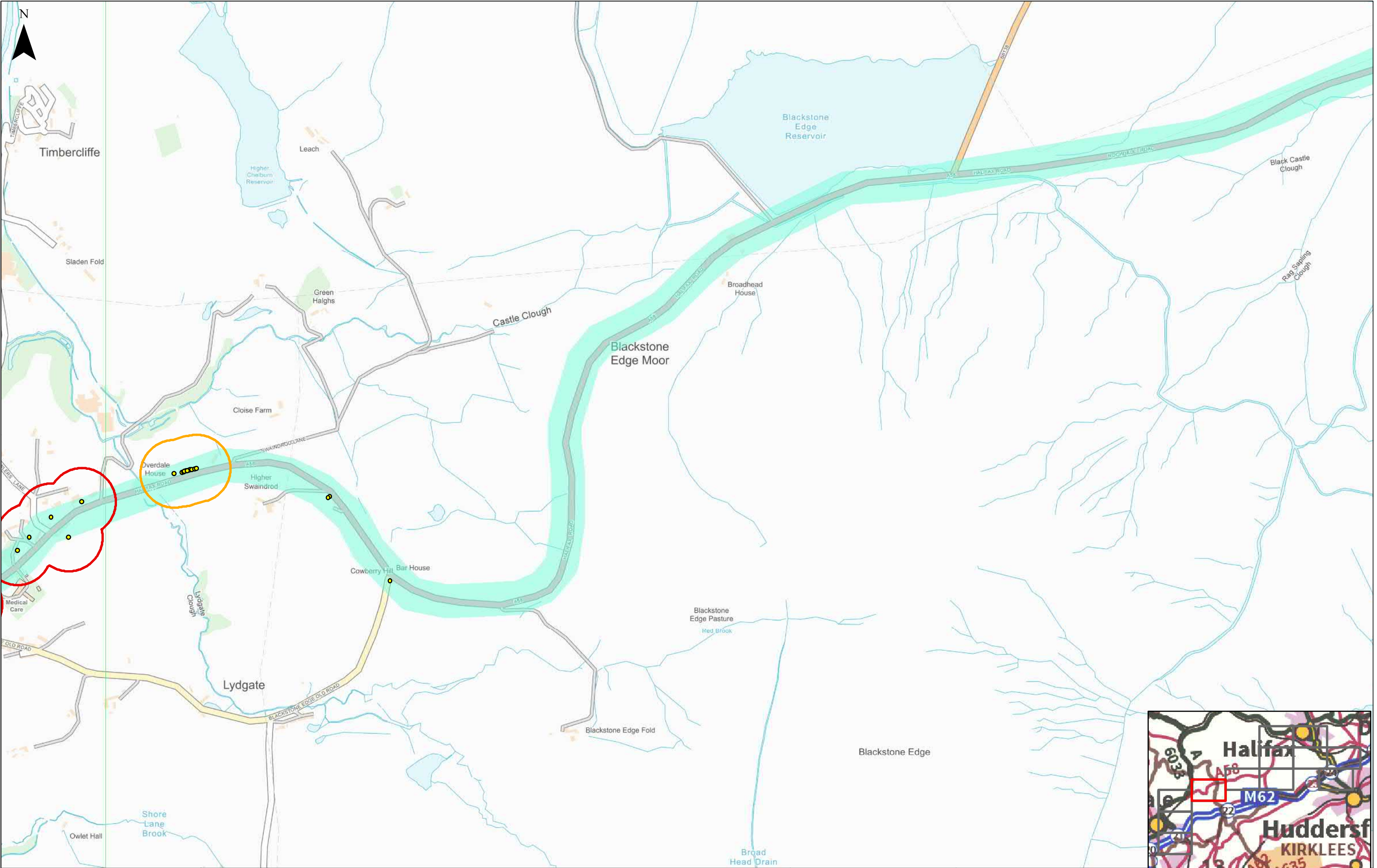

0125250375500

Meters

Rev	Status	Rev. Date	Purpose of revision	Drawn	Chk'd	Appr'd
		05/09/2019				

Key

DWELLING

HOTEL

NURSING HOME

REST HOME

DWELLING

HOTEL

NURSING HOME

REST HOME

Receptor Risk

Medium

High

Diversion

Routecard F4 non HGV Diversion

Client

Project

M62 J20-25 SMART MOTORWAY

Drawing Title

**FIGURE 8.18
ROUTECARD F4 NON HGV DIVERSION
PAGE 9 OF 12**

Status	First Issue	Revision	P01
Scale	1:10,000	Date	05/09/2019
Drawn By	CS	Checked By	MM
Approved By	DH	Project No.	HE551534
Drawing number	Volume	Location	Type
HE551534	EGN	SG	DR
			LE
			00046

Original Size

A3

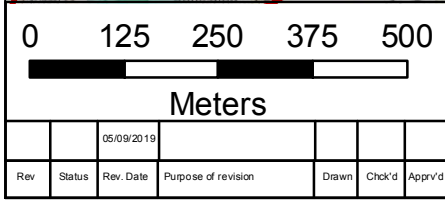
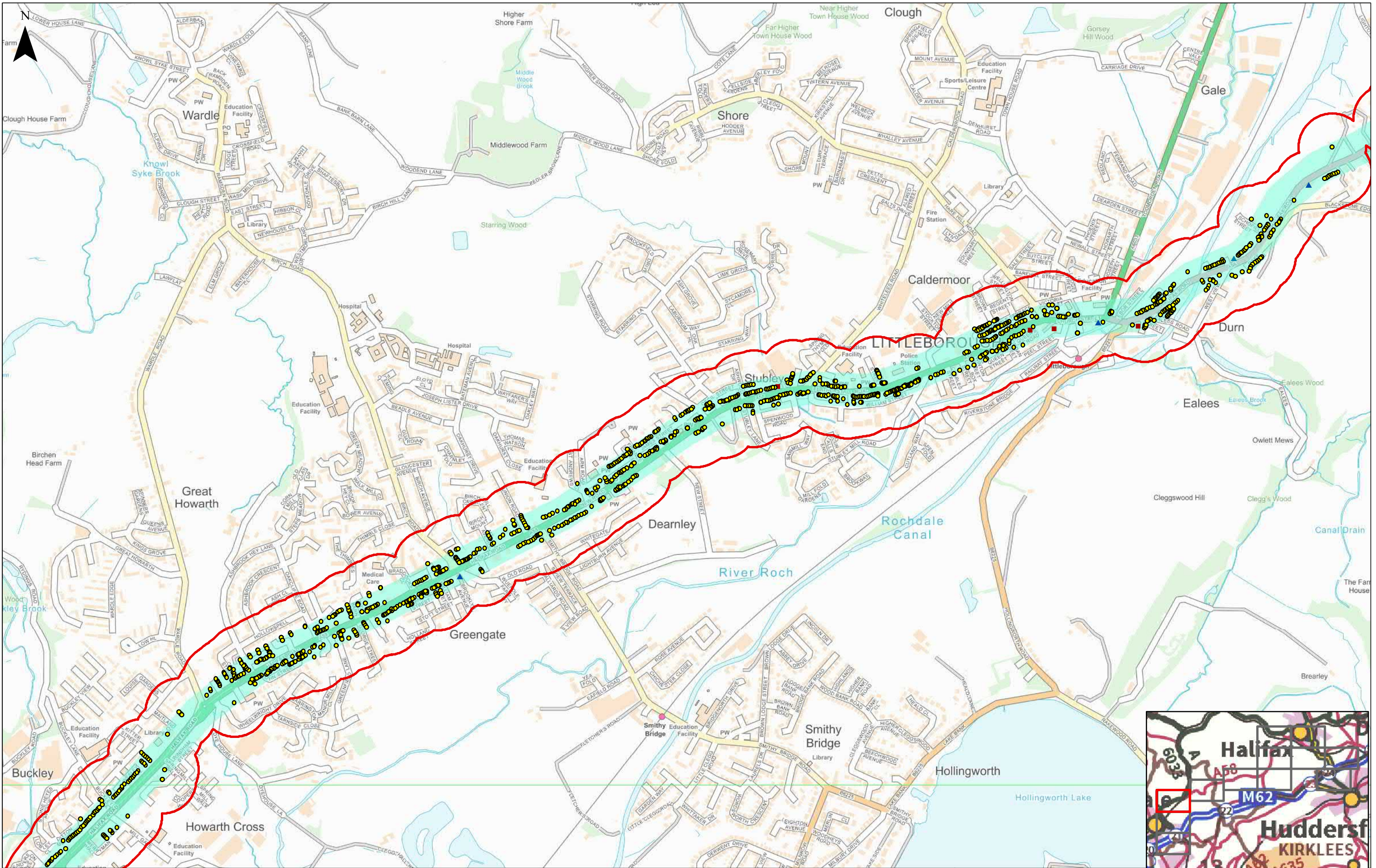

Key		
Receptors		
●	DWELLING	
■	HOTEL	
▲	NURSING HOME	
▲	REST HOME	
Receptor Risk		
High	High	
Diversion		
	Routecard F4 non HGV Diversion	

Client

Project

M62 J20-25 SMART MOTORWAY

Drawing Title

FIGURE 8.18
ROUTE CARD F4 NON HGV DIVERSION
PAGE 10 OF 12

Status	First Issue	Revision	P01
Scale	1:10,000	Date	05/09/2019
Drawn By	CS	Checked By	MM
Approved By	DH	Project No.	HE551534
Drawing number	Volume	Location	Type
HE551534	EGN	SG	DR
Original Size	A3	Role	Number
		LE	00046

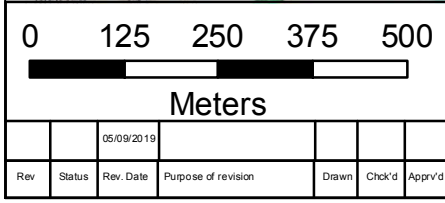
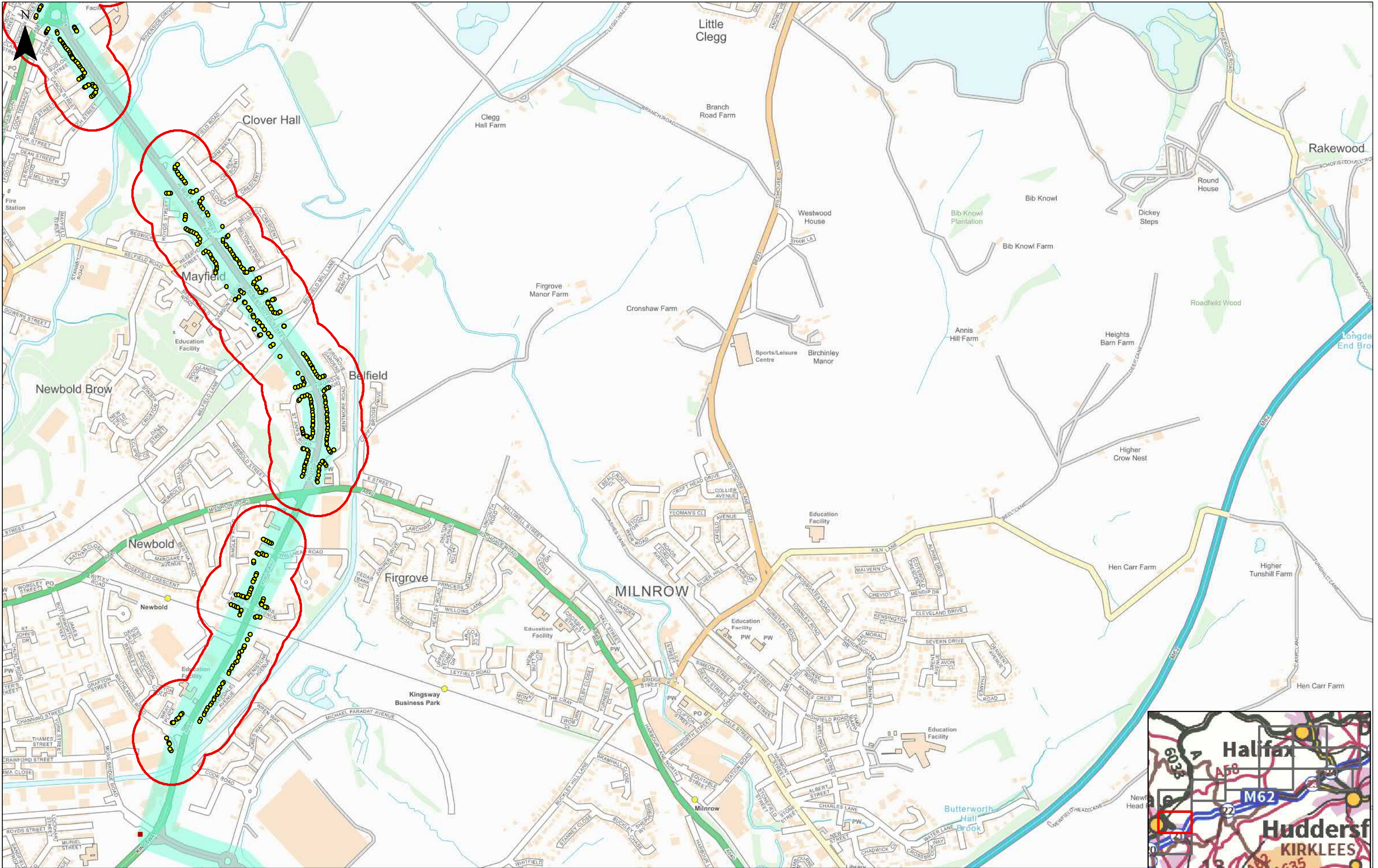

Key	
Receptors	
● DWELLING	■ Receptor Risk
● HOTEL	■ High
▲ NURSING HOME	■ Diversion
▲ REST HOME	■ Routecard F4 non HGV Diversion

Client

Project		M62 J20-25 SMART MOTORWAY		Status	First Issue	Revision	P01
Drawing Title		FIGURE 8.18 ROUTE CARD F4 NON HGV DIVERSION PAGE 11 OF 12		Scale	1:10,000	Date 05/09/2019	
				Drawn By	CS		
				Checked By	MM		
				Approved By	DH		
				Project No.	HE551534	Originator	WSP
				Original Size	A3		
				Drawing number	HE551534	Volume	EGN
				Location	SG	Type	DR
				Role	LE	Number	00046

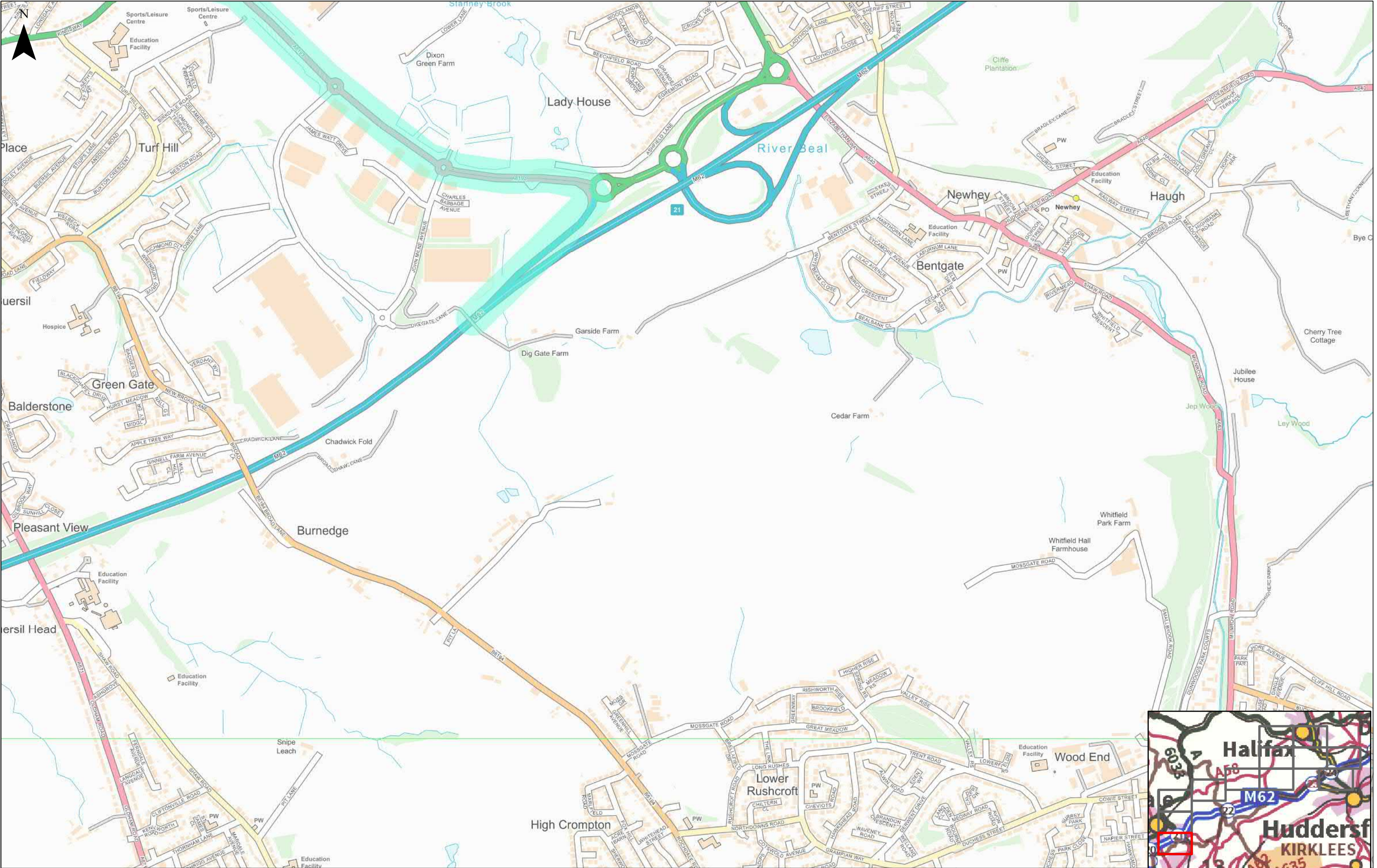

0125250375500				
Meters				
Rev	Status	Rev. Date	Purpose of revision	Drawn
		05/09/2019		

Key	
Receptors	DWELLING
	HOTEL
	NURSING HOME
	REST HOME
Diversion	
Routecard F4 non HGV Diversion	

Client	highways england
wsp	

Project	M62 J20-25 SMART MOTORWAY		
Drawing Title	FIGURE 8.18 ROUTECARD F4 NON HGV DIVERSION PAGE 12 OF 12		

Status	First Issue	Revision	P01
Scale	1:10,000	Date	05/09/2019
Drawn By	CS		
Checked By	MM		
Approved By	DH		
Project No.	HE551534	Originator	WSP
Drawing number	Volume	Location	Type
HE551534	EGN	SG	DR
		LE	00046