

Inset A

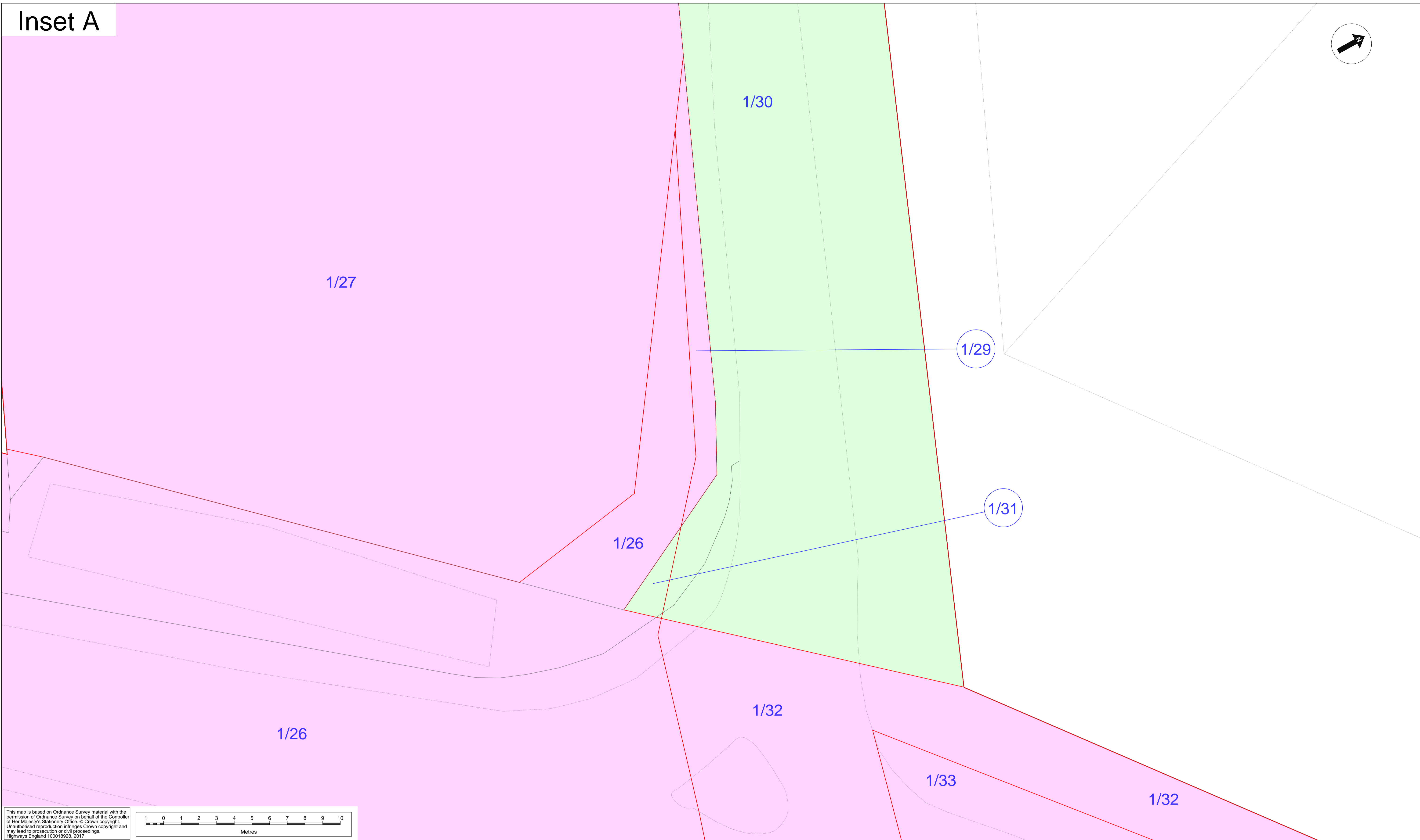

This map is based on Ordnance Survey material with the permission of Ordnance Survey on behalf of the Controller of Her Majesty's Stationery Office. © Crown copyright. Unauthorised reproduction infringes Crown copyright and may lead to prosecution or civil proceedings. Highways England 100018928, 2017.

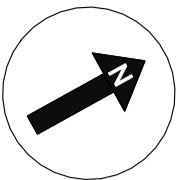
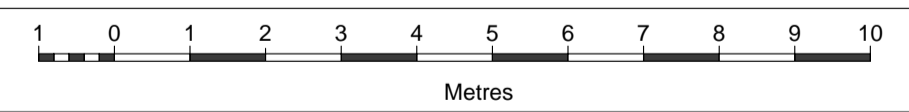

- Notes:**
- The legend is identical on all sheets of the Land Plans and therefore not all items detailed in the legend are represented on each sheet;
 - Land Parcel/Plot numbers are annotated in blue and are made up of a Sheet Number and then a unique plot number. These plot numbers correspond to those represented in the Book of Reference;
 - All parcels in this sheet fall within the Borough of Guildford.
- Legend:**
- Development Consent Order (DCO) boundary
 - - - Local Authority boundary
 - Land to be acquired – permanent title acquisition
 - Land to be used temporarily and rights to be acquired permanently
 - Land to be used temporarily
 - Land not subject to compulsory acquisition or temporary possession
 - - - Cut Line

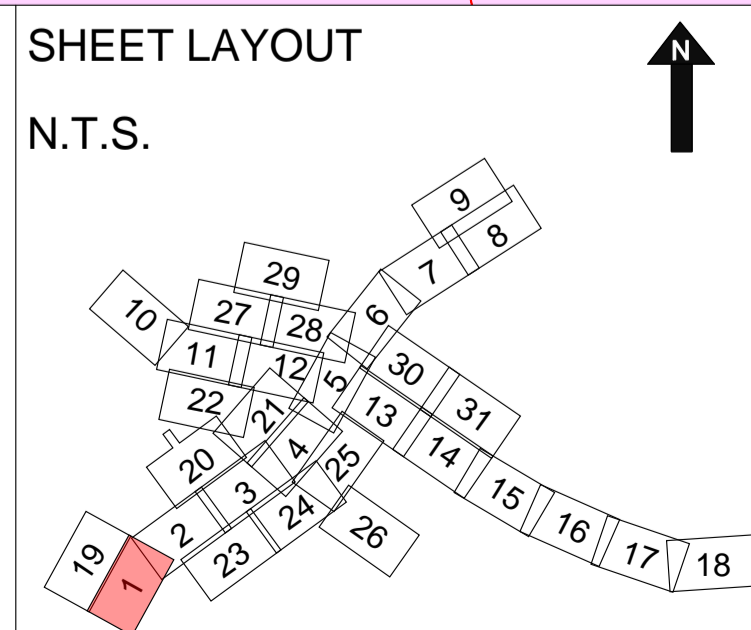

Description	Status	Revision	Draw	Checked	Reviewed	Authorised	Issue Date
DCO APPLICATION	Draft	12.0	SKE	LFA	AMU		04/06/2019

Created by:
TerraQuest Solutions Limited
252-260 Broad Street
Birmingham
B1 2HF
w: www.terraquest.co.uk
e: info@terraquest.co.uk

Client:
Working on behalf of
highways
england

Project Title: M25 Junction10/A3 Wisley Interchange	Status: A4	Drawing Title: LAND PLANS REGULATION 5(2)(i) SHEET 1 OF 31
Drawing Number: TR010030/APP/2.2	Rev: v12.0	
HE Pin: HE551522	Scale: 1:100	Original Size: A1