

This map is based on Ordnance Survey material with the permission of Ordnance Survey on behalf of the Controller of Her Majesty's Stationery Office. © Crown copyright. Unauthorised reproduction infringes Crown copyright and may lead to prosecution or civil proceedings. Highways England 100018228, 2017.

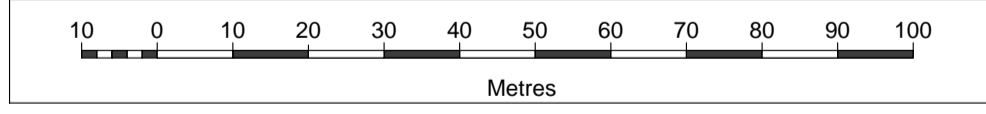

- Notes:**
- The legend is identical on all sheets of the Land Plans and therefore not all items detailed in the legend are represented on each sheet;
 - Land Parcel/Plot numbers are annotated in blue and are made up of a Sheet Number and then a unique plot number. These plot numbers correspond to those represented in the Book of Reference;
 - Land Parcel Numbers 1/4, 1/28, 1/34, 1/35, 1/36, 1/37, 1/38, 1/39 and 1/42 are not used and do not appear on the plan;
 - All parcels in this sheet fall within the Borough of Guildford.

- Legend:**
- Development Consent Order (DCO) boundary
 - Local Authority boundary
 - Land to be acquired – permanent title acquisition
 - Land to be used temporarily and rights to be acquired permanently
 - Land to be used temporarily
 - Land not subject to compulsory acquisition or temporary possession
 - Cut Line

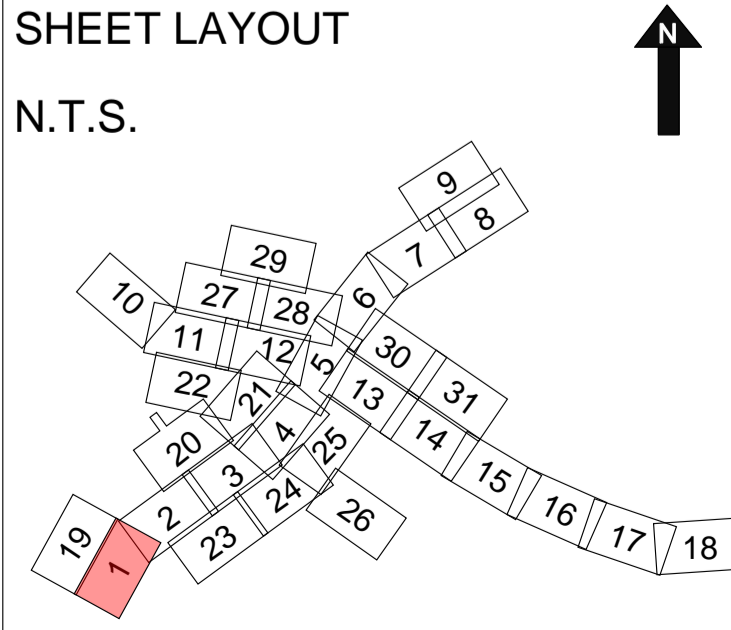

Description	Status	Revision	Draw	Checked	Reviewed	Authorised	Issue Date
DCO APPLICATION	Draft	12.0	LIR	NIR	AMU		04/06/2019

Drawing Suitability: **DCO APPLICATION** Status: **A4** Project Title: **M25 Junction10/A3 Wisley Interchange**

Created by:
TerraQuest Solutions Limited
Quayside Tower
252-260 Broad Street
Birmingham
B1 2HF

w: www.terraquest.co.uk
e: info@terraquest.co.uk

Client: **Working on behalf of**
highways england

Drawing Title: LAND PLANS REGULATION 5(2)(i) SHEET 1 OF 31	
Drawing Number: TR010030/APP/2.2	Rev: v12.0
HE Pin: HE551522	Scale: 1:1,000
Original Size: A1	