

**PUBLIC NOTICE OF INTENTION TO ISSUE A CERTIFICATE UNDER
SECTION 19(1)(b) THE ACQUISITION OF LAND ACT 1981 AND UNDER
PARAGRAPH 6(1)(C) OF SCHEDULE 3**

Acquisition of Land Act 1981

**The Highways England (M621 Motorway Junctions 1 to 7 Improvements)
Compulsory Purchase Order 2019**

Land at M621 Motorway Junctions 1 to 7

1. Highways England have submitted the above, named compulsory purchase order to the Secretary of State for Transport for confirmation. If confirmed, it will authorise the purchase of land (“the order land”) which forms part of an open space, as defined in the Act; that is, land laid out as a public garden, or used for the purposes of public recreation, or a disused burial ground.
2. The order will be subject to special Parliamentary procedure unless the Secretary of State for Housing Communities and Local Government gives a certificate in accordance with the provisions of section 19 of the Act. The Secretary of State has been asked by Highways England to certify:
 - (a) under section 19(1)(b), that he is satisfied that the land is required for the widening of an existing highway and that the giving in exchange of other land is unnecessary, whether in the interests of the persons, if any, entitled to rights of common or other rights or in the interests of the public.
 - (b) under paragraph 6(1)(c) of Schedule 3, the land affected by the rights to be acquired, Plot 1/4a, does not exceed 209 square metres in extent, and that the giving of other land in exchange for the rights is unnecessary, whether in the interests of persons, if any, entitled to rights of common or other rights or in the interests of the public and certifies accordingly.
3. The order land is described in the Schedule to this notice; details of the land to be acquired is described in the plan referred to in paragraph 5 below, the order land is shown coloured pink.
4. The Secretary of State for Housing Communities and Local Government is required to direct Highways England to give public notice of his intention to give a certificate before he reaches a decision, to afford an opportunity for representations and objections to be made. Highways England hereby gives that notice. Any representations or objections in relation to this proposal should be addressed in writing to:

The Planning Casework Unit
5 St Philips Place
Colmore Row
Birmingham
B3 2PW

By **10 January 2020** quoting reference: PCU/S19/N4720/3240579

5. Copies of the compulsory purchase order, the order map(s) and of a plan showing the order land, are on deposit at www.highwaysengland.co.uk/projects/m621-junctions-1-to-7/ and may be inspected free of charge at all reasonable hours from 12 December 2019 until 10 January 2020 at :-
- (1) Beeston Library, Town Street, Leeds, LS11 8PN
(Monday to Thursday 10am to 5pm, Friday 10am to 6pm, Saturday and Sunday 11am to 2pm);
 - (2) Hillside Enterprise Centre, Beeston Road, Leeds, LS11 8ND
(Monday to Friday 8:30am to 6:30pm).
6. The Secretary of State for Housing Communities and Local Government may, if he considers it expedient, hold a public inquiry into the matter.

SCHEDULE

Order land

Plot no.	Description of land to be acquired
1/4	All interests in 684 square metres of part of verge, trees and embankment of the site formerly known as Matthew Murray School on the east of the southbound A643 (Ingram Distributor), adjacent to Units 3 & 4 Maple Park on the north of M621 Junction 2. (A) OS Enclosure No. X006
1/4a	The Right to enter and re-enter upon 111 square metres of part of verge, trees and embankment of the site formerly known as Matthew Murray School on the east of the southbound A643 (Ingram Distributor), adjacent to Units 3 & 4 Maple Park on the north of M621 Junction 2 for all purposes connected with the construction and maintenance of a highway fence. (A) OS Enclosure No. X006
1/4b	All interests in 1,160 square metres of part of verge, trees and embankment of the site formerly known as Matthew Murray School on the east of the southbound A643 (Ingram Distributor), adjacent to Units 3 & 4 Maple Park on the north of M621 Junction 2. (A) OS Enclosure No. X006

Rachael Beard
Senior Planning Manager / Team Leader
Planning Casework Unit

Date 22 November 2019

THIS MAP IS BASED ON ORDNANCE SURVEY MATERIAL WITH THE PERMISSION OF ORDNANCE SURVEY ON BEHALF OF THE CONTROLLER OF HER MAJESTY'S STATIONERY OFFICE. © CROWN COPYRIGHT. UNAUTHORISED REPRODUCTION INFRINGES CROWN COPYRIGHT AND MAY LEAD TO PROSECUTION OR CIVIL PROCEEDINGS. HIGHWAYS ENGLAND 100030649, 2019.

THE HIGHWAYS ENGLAND (M621 MOTORWAY JUNCTIONS 1 TO 7 IMPROVEMENTS) COMPULSORY PURCHASE ORDER 2019

PLOTS SUBJECT TO THE APPLICATION FOR AN EXCHANGE LAND EXEMPTION CERTIFICATE

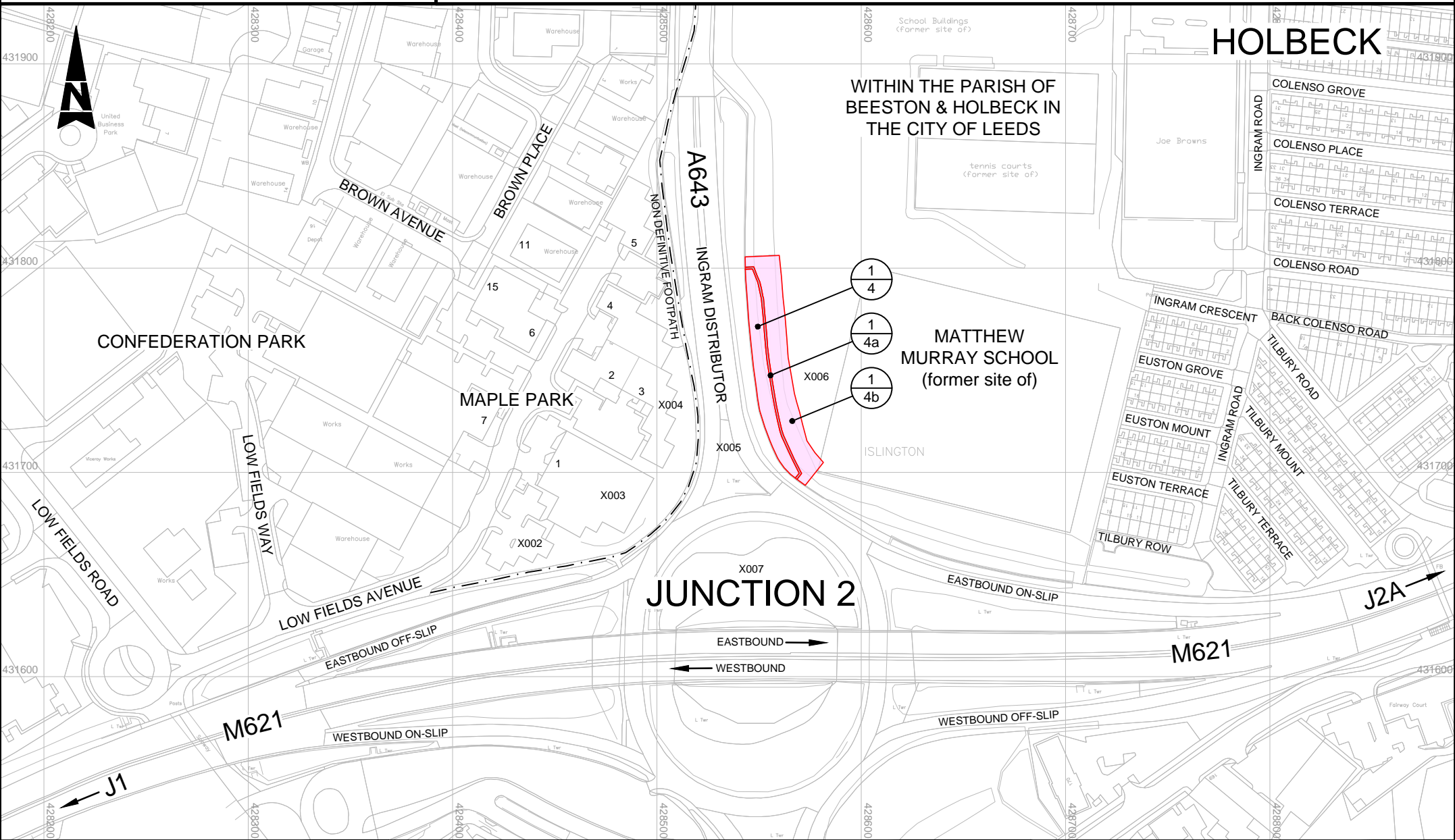

The order land:

- PLOT 1/4 & 1/4b : ACQUISITION OF TITLE
- PLOT 1/4a : ACQUISITION OF RIGHTS
- PLOT MARKER

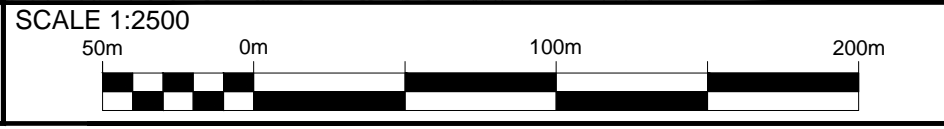

A4

NOTICE OF INTENTION
PLOTS 1/4, 1/4a & 1/4b

HE551464-ATK-LHA-XX-DR-ZL-000207.dwg C01